

NOTICE!!

These documents have been scanned!

Do not place un-scanned documents beneath this notice!

Do not remove this notice from this file!

GPO Jacket No. 560-102
Print Order 61540
Rise Business Services, LLC
Job=AZ15 6/3/2019



Box Number= AZ15110



Claim Begin-End: AMC368651-AMC368658

1 Initial Receipt



AZ15110-11

AMC367879-AMC368659

**United States Department of the Interior
Bureau of Land Management**

BUSINESS & SUPPORT SVCS DIV
ONE N CENTRAL AVE
PHOENIX, AZ 85004 -2203
Phone: (602) 417-9200

Receipt	
No:	1199349

Transaction #: 1239736
Date of Transaction: 12/12/2005

ENTERED INTO COMPUTER

DEC 21 2005 PB

CUSTOMER: LEO BARNES
10340 W HATFIELD RD
PEORIA, AZ 85383

LINE #	QTY	DESCRIPTION	REMARKS	UNIT PRICE	TOTAL
1	8.00	LOCATABLE MINERALS / MINING CLAIMS-NEW, UNADJUD, ONE OR MORE AUTH NOS / NEW MINING CLAIM LOCATION FEE \$30 (1993) CASES: AMC368651/\$30.00, AMC368652/\$30.00, AMC368653/\$30.00, AMC368654/\$30.00, AMC368655/\$30.00, AMC368656/\$30.00, AMC368657/\$30.00, AMC368658/\$30.00		- n/a -	240.00
2	8.00	LOCATABLE MINERALS / MINING CLAIMS-NEW, UNADJUD, ONE OR MORE AUTH NOS / NEW MINING CLAIM PROCESSING FEE \$15 (1930) CASES: AMC368651/\$15.00, AMC368652/\$15.00, AMC368653/\$15.00, AMC368654/\$15.00, AMC368655/\$15.00, AMC368656/\$15.00, AMC368657/\$15.00, AMC368658/\$15.00		- n/a -	120.00
3	8.00	LOCATABLE MINERALS / MINING CLAIMS-NEW, UNADJUD, ONE OR MORE AUTH NOS / NEW MINING CLM MAINT FEE \$125 (1993) CASES: AMC368651/\$125.00, AMC368652/\$125.00, AMC368653/\$125.00, AMC368654/\$125.00, AMC368655/\$125.00, AMC368656/\$125.00, AMC368657/\$125.00, AMC368658/\$125.00		- n/a -	1000.00
TOTAL:					\$1,360.00

PAYMENT INFORMATION			
1	AMOUNT:	\$1,360.00	POSTMARKED: N/A
	TYPE:	CHECK	RECEIVED: 12/12/2005
	CHECK NO:	2167	
	NAME:	BARNES, LEO 10340 W HATFIELD RD PEORIA AZ 85383	

REMARKS

This receipt was generated by the automated BLM Collections and Billing System and is a paper representation of a portion of the official electronic record contained therein.

NOTICE!!

These documents have been scanned!

Do not place un-scanned documents beneath this notice!

Do not remove this notice from this file!

GPO Jacket No. 560-102
Print Order 61540
Rise Business Services, LLC
Job=AZ15 6/3/2019



Box Number= AZ15110



Claim Begin-End: AMC368651-AMC368658

2 Correspondence



AZ15110-11

AMC367879-AMC368659



United States Department of the Interior



BUREAU OF LAND MANAGEMENT

Arizona State Office

One North Central Avenue, Suite 800

Phoenix, Arizona 85004-4427

www.blm.gov/az/

DEC 15 2017

In Reply Refer To:

3830 (9200) RM

AMC368651, AMC377438

CERTIFIED MAIL - RETURN RECEIPT REQUESTED No. 7017 0190 0000 4056 5478

DECISION

L L BARNES	:	This decision affects those claims shown
14729 W BAJADA DR	:	in the block below.
SURPRISE, AZ 85387-6342	:	

AMC368653 - AMC368658, AMC377438, AMC377439

JACOBS LADDER #3 - JACOBS LADDER #10

MINING CLAIMS DECLARED FORFEITED

The mining claims listed above have been declared forfeited as of September 1, 2017, for failure to timely file the required maintenance fee payment or small miner's maintenance fee waiver (waiver).

Claimants are required to pay an annual non-refundable maintenance fee of \$155 per 20 acres or portion thereof, or submit a waiver, on or before September 1 of each year. These requirements were established by 30 U.S.C. 28f-1, as amended, and 43 CFR 3834 and 3835.

Our records do not show receipt of a maintenance fee payment or small miner waiver filed on or before the due date. Therefore, the claims listed above are forfeited.

Reclamation Requirements

This decision does not relieve you of the liability for reclamation of all areas disturbed by your activities on lands covered by the subject mining claim(s) and/or site(s). After you complete the reclamation, you must notify the authorized officer of the appropriate surface managing agency so that the authorized officer may conduct a final site inspection and determine whether you may be released from liability. If you fail to reclaim the land to the satisfaction of the authorized officer, the surface management agency may cite you for noncompliance under its surface management regulations. For land administered by the Bureau of Land Management (BLM), if you fail to

reclaim the land to the satisfaction of the authorized officer as required in 43 CFR Subpart 3809, BLM will issue an order of noncompliance under 43 CFR 3809.601(a). If you fail to comply with the non-compliance order, BLM may take further action under 43 CFR 3809.604. Failure to conduct reclamation is a prohibited act that may subject you to criminal penalties. See 43 CFR 3809.605(h) and 43 CFR 3809.700.

Appeal Procedures

This decision may be appealed to the Interior Board of Land Appeals, Office of the Secretary, in accordance with the regulations contained in 43 CFR, Part 4, and the enclosed Form 1842-1. If an appeal is taken, your notice of appeal must be filed in this office (at the above address) within 30 days from receipt of this decision. The appellant has the burden of showing that the decision appealed from is in error.

If you wish to file a petition pursuant to regulation 43 CFR 4.21 (58 FR 4939, January 19, 1993) for a stay of the effectiveness of this decision during the time that your appeal is being reviewed by the Board, the petition for a stay must accompany your notice of appeal. A petition for a stay is required to show sufficient justification based on the standards listed below. Copies of the notice of appeal and petition for a stay **must** also be submitted to each party named in this decision and to the Interior Board of Land Appeals and to the appropriate Office of the Solicitor (see 43 CFR 4.413) at the same time the original documents are filed with this office. If you request a stay, you have the burden of proof to demonstrate that a stay should be granted.

Standards for Obtaining a Stay

Except as otherwise provided by law or other pertinent regulation, a petition for a stay of a decision pending appeal shall show sufficient justification based on the following standards:

- (1) The relative harm to the parties if the stay is granted or denied,
- (2) The likelihood of the appellant's success on the merits,
- (3) The likelihood of immediate and irreparable harm if the stay is not granted, and
- (4) Whether the public interest favors granting the stay.

Please include your AMC serial number(s) on all correspondence. If additional information is required, please call RéAnn Myers at 602-417-9413.



Lucas Lucero
Deputy State Director
Lands, Minerals, and Energy Division

Enclosure

SENDER: COMPLETE THIS SECTION

- Complete items 1, 2, and 3.
- Print your name and address on the reverse so that we can return the card to you.
- Attach this card to the back of the mailpiece, or on the front if space permits.

1. Article Addressed to:

L L BARNES
 14729 W BAJADA DR
 SURPRISE, AZ 85387-6342
 9200 RM AMC368651, AMC377438



9590 9402 2630 6336 1244 79

2. Article Number (Transfer from service label)

7017 0190 0000 4056 5478

COMPLETE THIS SECTION ON DELIVERY

A. Signature

X

Dana Barnes

 Agent Addressee

B. Received by (Printed Name)

DANA BARNES

C. Date of Delivery

12/22/17

D. Is delivery address different from item 1?

If YES, enter delivery address below:

 Yes No

3. Service Type

- Adult Signature
- Adult Signature Restricted Delivery
- Certified Mail®
- Certified Mail Restricted Delivery
- Collect on Delivery
- Collect on Delivery Restricted Delivery
- Insured Mail
- Registered Mail Restricted Delivery (0)

- Priority Mail Express®
- Registered Mail™
- Registered Mail Restricted Delivery
- Return Receipt for Merchandise
- Signature Confirmation™
- Signature Confirmation Restricted Delivery

USPS TRACKING#

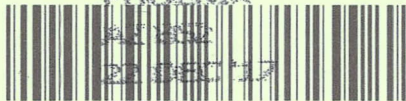

First-Class Mail
Postage & Fees Paid
USPS
Permit No. G-10

9590 9402 2638 6336 1244 79

United States
Postal Service

RECEIVED
BLM AZ STATE OFFICE

2017 DEC 27 A 8:30

PHOENIX, ARIZONA

• Sender: Please print your name, address, and ZIP+4® in this box •

U.S. DEPARTMENT OF THE INTERIOR
BUREAU OF LAND MANAGEMENT
ARIZONA STATE OFFICE
ONE NORTH CENTRAL AVENUE, SUITE 800
PHOENIX, AZ 85004-4427

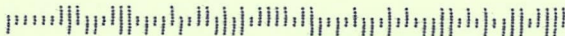

NOTICE!!

These documents have been scanned!

Do not place un-scanned documents beneath this notice!

Do not remove this notice from this file!

GPO Jacket No. 560-102
Print Order 61540
Rise Business Services, LLC
Job=AZ15 6/3/2019



Box Number= AZ15110



Claim Begin-End: AMC368651-AMC368658

3 Transfers

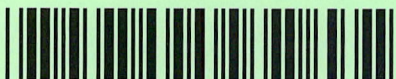

AZ15110-11

AMC367879-AMC368659

**NO
DOCUMENTS
FOUND**

NO DOCUMENTS FOUND
NO DOCUMENTS FOUND

NOTICE!!

These documents have been scanned!

Do not place un-scanned documents beneath this notice!

Do not remove this notice from this file!

GPO Jacket No. 560-102
Print Order 61540
Rise Business Services, LLC
Job=AZ15 6/3/2019



Box Number= AZ15110



Claim Begin-End: AMC368651-AMC368658

4 Annual Filings



AZ15110-11

AMC367879-AMC368659

DEPARTMENT OF THE INTERIOR
BUREAU OF LAND MANAGEMENT
MINING CLAIMS

Run Date/Time: 9/11/2018

MC Maintenance Fees Paid Through the BLM Pay Portal
(by Date Paid)

Page 356 Of 723

CBS Receipt: 4248099

Printed For Lead File # AMC368651

Agency Tracking ID: 1535476256

Assessment Year: 2019

Paid On: 8/28/2018

Number of BLM Serial Nr: 2

Total Amount Paid: \$310.00

Claim Name	BLM Serial No	Lead File No	Amount Paid
JACOBS LADDER #1	AMC368651	AMC368651	\$155.00
JACOBS LADDER #2	AMC368652	AMC368651	\$155.00

United States Department of the Interior
Bureau of Land Management
 BUSINESS & SUPPORT SVCS DIV
 ONE N CENTRAL AVE SUITE 800
 PHOENIX, AZ 85004 -4427
 Phone: 602-417-9200

Receipt

No: 4248099

Transaction #: 4363573	
Date of Transaction: 08/28/2018	
CUSTOMER:	
DANA BARNES 14729 W BAJADA DR SURPRISE, AZ 85387 US	

LINE #	QTY	DESCRIPTION	REMARKS	UNIT PRICE	TOTAL
1	1.00	LOCATABLE MINERALS / MINING CLAIMS- NOT NEW-UNADJUD, ONE AUTH NO. ONLY / MINING CLAIM MONEY RECEIVED CASES: AMC368651/\$310.00		- n/a -	310.00
TOTAL:					\$310.00

PAYMENT INFORMATION			
NOTE: Items will appear on credit card statement as "BLM O Mining Claim".			
1	AMOUNT:	310.00	POSTMARKED: N/A
	TYPE:	CREDIT CARD	RECEIVED: 08/28/2018
	NAME:	DANA BARNES 14729 W BAJADA DR SURPRISE AZ 85387 US	
	CARD NO:	XXXXXXXXXXXX9597	AUTH CODE: 603860
	NAME ON CARD:	DANA BARNES	
	SIGNATURE:		

REMARKS

This receipt was generated by the automated BLM Collections and Billing System and is a paper representation of a portion of the official electronic record contained therein.

Run Date: 08/28/17

Run Time: 12:44 PM

**DEPARTMENT OF THE INTERIOR
BUREAU OF LAND MANAGEMENT
MINING CLAIMS**

MC Maintenance Fees Paid Through the BLM Pay Portal

CBS Receipt: 3961638

Printed For Lead File # AMC368651

Agency Tracking ID: 1503759121

Assessment Year: 2018

Number of BLM Serial Nr: 2

Paid On: 08/26/2017

Total Amount Paid: \$310.00

Claim Name	BLM Serial No	Lead File No	Amount Paid
JACOBS LADDER #1	AMC368651	AMC368651	\$155.00
JACOBS LADDER #2	AMC368652	AMC368651	\$155.00

United States Department of the Interior
Bureau of Land Management
 BUSINESS & SUPPORT SVCS DIV
 ONE N CENTRAL AVE SUITE 800
 PHOENIX, AZ 85004 -4427
 Phone: 602-417-9200

Receipt

No: 3961638

Transaction #: 4071477	
Date of Transaction: 08/26/2017	
CUSTOMER:	
DANA BARNES 14729 W BAJADA DR SURPRISE, AZ 85387 US	

LINE #	QTY	DESCRIPTION	REMARKS	UNIT PRICE	TOTAL
1	1.00	LOCATABLE MINERALS / MINING CLAIMS- NOT NEW-UNADJUD, ONE AUTH NO. ONLY / MINING CLAIM MONEY RECEIVED CASES: AMC368652/\$310.00		- n/a -	310.00
TOTAL:					\$310.00

PAYMENT INFORMATION			
NOTE: Items will appear on credit card statement as "BLM O Mining Claim".			
1	AMOUNT:	310.00	POSTMARKED: N/A
	TYPE:	CREDIT CARD	RECEIVED: 08/26/2017
	NAME:	DANA BARNES 14729 W BAJADA DR SURPRISE AZ 85387 US	
	CARD NO:	XXXXXXXXXXXX0037	AUTH CODE: 772020
	NAME ON CARD:	DANA BARNES	
	EXPIRES:	12/2019	
	SIGNATURE:		

REMARKS

This receipt was generated by the automated BLM Collections and Billing System and is a paper representation of a portion of the official electronic record contained therein.

Run Date: 09/09/16

Run Time: 05:54 AM

**DEPARTMENT OF THE INTERIOR
BUREAU OF LAND MANAGEMENT
MINING CLAIMS**

MC Maintenance Fees Paid Through the BLM Pay Portal

CBS Receipt: 3641864

Printed For Lead File # **AMC368651**

Agency Tracking ID: 1472173884

Assessment Year: 2017

Number of BLM Serial Nr: 10

Paid On: 08/25/2016

Total Amount Paid: \$1,550.00

Claim Name	BLM Serial No	Lead File No	Amount Paid
JACOBS LADDER #1	AMC368651	AMC368651	\$155.00
JACOBS LADDER #2	AMC368652	AMC368651	\$155.00
JACOBS LADDER #3	AMC368653	AMC368651	\$155.00
JACOBS LADDER #4	AMC368654	AMC368651	\$155.00
JACOBS LADDER #5	AMC368655	AMC368651	\$155.00
JACOBS LADDER #6	AMC368656	AMC368651	\$155.00
JACOBS LADDER #7	AMC368657	AMC368651	\$155.00
JACOBS LADDER #8	AMC368658	AMC368651	\$155.00
JACOB'S LADDER #9	AMC377438	AMC377438	\$155.00
JACOB'S LADDER #10	AMC377439	AMC377438	\$155.00

United States Department of the Interior
Bureau of Land Management
 BUSINESS & SUPPORT SVCS DIV
 ONE N CENTRAL AVE SUITE 800
 PHOENIX, AZ 85004 -4427
 Phone: (602) 417-9200

Receipt

No: 3641864

Transaction #: 3745812	
Date of Transaction: 08/25/2016	
CUSTOMER:	
DANA BARNES 14729 W BAJADA DR SURPRISE,AZ 85387 US	

LINE #	QTY	DESCRIPTION	REMARKS	UNIT PRICE	TOTAL
1	1.00	LOCATABLE MINERALS / MINING CLAIMS- NOT NEW-UNADJUD,ONE AUTH NO. ONLY / MINING CLAIM MONEY RECEIVED CASES: AMC368654/\$1550.00		- n/a -	1550.00
TOTAL:					\$1,550.00

PAYMENT INFORMATION			
NOTE: Items will appear on credit card statement as "BLM O Mining Claim".			
1	AMOUNT:	1550.00	POSTMARKED: N/A
	TYPE:	CREDIT CARD	RECEIVED: 08/25/2016
	NAME:	DANA BARNES 14729 W BAJADA DR SURPRISE AZ 85387 US	
	CARD NO:	XXXXXXXXXXXX1236	AUTH CODE: 646610
	NAME ON CARD:	DANA BARNES	
	EXPIRES:	02/2019	
	SIGNATURE:		

REMARKS

This receipt was generated by the automated BLM Collections and Billing System and is a paper representation of a portion of the official electronic record contained therein.

Run Date: 08/27/15

Run Time: 08:15 AM

**DEPARTMENT OF THE INTERIOR
BUREAU OF LAND MANAGEMENT
MINING CLAIMS**

MC Maintenance Fees Paid Through the BLM Pay Portal

CBS Receipt: 3373861

Printed For Lead File # **AMC368651**

Agency Tracking ID: 1440197292

Assessment Year: 2016

Number of BLM Serial Nr: 10

Paid On: 08/21/2015

Total Amount Paid: \$1,550.00

Claim Name	BLM Serial No	Lead File No	Amount Paid
JACOBS LADDER #1	AMC368651	AMC368651	\$155.00
JACOBS LADDER #2	AMC368652	AMC368651	\$155.00
JACOBS LADDER #3	AMC368653	AMC368651	\$155.00
JACOBS LADDER #4	AMC368654	AMC368651	\$155.00
JACOBS LADDER #5	AMC368655	AMC368651	\$155.00
JACOBS LADDER #6	AMC368656	AMC368651	\$155.00
JACOBS LADDER #7	AMC368657	AMC368651	\$155.00
JACOBS LADDER #8	AMC368658	AMC368651	\$155.00
JACOB'S LADDER #9	AMC377438	AMC377438	\$155.00
JACOB'S LADDER #10	AMC377439	AMC377438	\$155.00

United States Department of the Interior
Bureau of Land Management
 BUSINESS & SUPPORT SVCS DIV
 ONE N CENTRAL AVE SUITE 800
 PHOENIX, AZ 85004 -4427
 Phone: (602) 417-9200

Receipt

No: 3373861

Transaction #: 3472059	
Date of Transaction: 08/21/2015	
CUSTOMER:	
DANA BARNES 14729 W BAJADA DR SURPRISE,AZ 85387 US	

LINE #	QTY	DESCRIPTION	REMARKS	UNIT PRICE	TOTAL
1	1.00	LOCATABLE MINERALS / MINING CLAIMS- NOT NEW-UNADJUD,ONE AUTH NO. ONLY / MINING CLAIM MONEY RECEIVED CASES: AMC368651/\$1550.00		- n/a -	1550.00
TOTAL:					\$1,550.00

PAYMENT INFORMATION					
NOTE: Items will appear on credit card statement as "BLM O Mining Claim".					
1	AMOUNT:	1550.00	POSTMARKED:	N/A	
	TYPE:	CREDIT CARD	RECEIVED:	08/21/2015	
	NAME:	DANA BARNES 14729 W BAJADA DR SURPRISE AZ 85387 US			
	CARD NO:	XXXXXXXXXXXX1236	AUTH CODE:	200134	
	NAME ON CARD:	DANA BARNES			
	EXPIRES:	02/2017			
	SIGNATURE:				

REMARKS

This receipt was generated by the automated BLM Collections and Billing System and is a paper representation of a portion of the official electronic record contained therein.

Amc368651

377438

MAINTENANCE FEE PAYMENT

Claimant Name: LEO BARNES
Address: 14729 W. BATAVA DR
City: SURPRISE State: AZ Zip: 85387
Telephone: 623-512-5777
E-mail address: agentbarnes@yahoo.com
Signature: _____

RECEIVED
BLM AZ STATE OFFICE
2014 AUG - 8 A 11: 32
PHOENIX, ARIZONA
BLM
Date
Stamp

Check here if this is a change of address.

LINE NO.	AMC NUMBER	CLAIM/SITE NAME	COUNTY RECORDER DATA (If available)	TWP	RNG	SEC
1	368651	JACOB'S LADDER #1		10N	17W	15
2	368652	JACOB'S LADDER #2		10N	17W	22
3	368653	JACOB'S LADDER #3		10N	17W	14
4	368654	JACOB'S LADDER #4		10N	17W	14
5	368655	JACOB'S LADDER #5		10N	17W	14
6	368656	JACOB'S LADDER #6		10N	17W	14
7	368657	JACOB'S LADDER #7		10N	17W	14
8	368658	JACOB'S LADDER #8		10N	17W	14
9	377438	JACOB'S LADDER #9		10N	17W	15
10	377439	JACOB'S LADDER #10		10N	17W	15

List additional claims on Form MCF114.

Bureau of Land Management
Arizona State Office
www.blm.gov/az/

No. of Claims: 10 x ~~\$150~~ = 1550
Check No.: 3506 Init. SC
Receipt No.: 3093678
For BLM Use Only

Form: MCF112
Revised July 2009

This form is available from the Arizona Department of Mines and Mineral Resources and may be reproduced.

ENTERED
AUG 11 2014
BY: RAM

United States Department of the Interior
Bureau of Land Management
 LANDS/RECREATION & PLANNING
 ONE N CENTRAL AVE
 PHOENIX, AZ 85004 -2203
 Phone: 602-417-9200

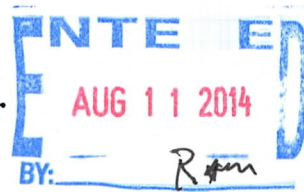

Receipt

No: 3096378

Transaction #: 3187866	
Date of Transaction: 08/08/2014	
CUSTOMER:	
LEO BARNES 14729 W BAJADA DR SURPRISE, AZ 85387-6342 US	

LINE #	QTY	DESCRIPTION	REMARKS	UNIT PRICE	TOTAL
1	1.00	LOCATABLE MINERALS / MINING CLAIMS- NOT NEW-UNADJUD, ONE AUTH NO. ONLY / MINING CLAIM MONEY RECEIVED CASES: AMC368651/\$1550.00	MAINT (10) 2015	- n/a -	1550.00
TOTAL:					\$1,550.00

PAYMENT INFORMATION					
1	AMOUNT:	1550.00	POSTMARKED:	N/A	
	TYPE:	CHECK	RECEIVED:	08/08/2014	
	CHECK NO:	3506			
	NAME:	BARNES, LEO 14729 W BAJADA DR SURPRISE AZ 85387-6342 US			

REMARKS

This receipt was generated by the automated BLM Collections and Billing System and is a paper representation of a portion of the official electronic record contained therein.

AMC 368651

AMC 377438

MAINTENANCE FEE PAYMENT

Claimant Name: LEO BARNES
 Address: 14729 W. BATADA DR
 City: SURPRISE State: AZ Zip: 85387
 Telephone: 623-512-5777
 E-mail address: agentbarnes@yahoo.com
 Signature: [Signature]

RECEIVED
 BLM AZ STATE OFFICE
 PHOENIX, ARIZONA
 2013 AUG 13 P 1:12
 BLM
 Date
 Stamp

Check here if this is a change of address.

LINE NO.	AMC NUMBER	CLAIM/SITE NAME	COUNTY RECORDER DATA (If available)	TWP	RNG	SEC
1	368651	JACOB'S LADDER #1		10N	17W	15
2	368652	JACOB'S LADDER #2		10N	17W	22
3	368653	JACOB'S LADDER #3		10N	17W	14
4	368654	JACOB'S LADDER #4		10N	17W	14
5	368655	JACOB'S LADDER #5		10N	17W	14
6	368656	JACOB'S LADDER #6		10N	17W	14
7	368657	JACOB'S LADDER #7		10N	17W	14
8	368658	JACOB'S LADDER #8		10N	17W	14
9	377438	JACOB'S LADDER #9		10N	17W	15
10	377439	JACOB'S LADDER #10		10N	17W	15

List additional claims on Form MCF114.

Bureau of Land Management
 Arizona State Office
www.blm.gov/az/

No. of Claims: 10 x \$140 = \$1,400
 Check No: 3278 Init. ncf
 Receipt No.: 2854296
 For BLM Use Only

Form: MCF112
 Revised July 2009

This form is available from the Arizona Department of Mines and Mineral Resources and may be reproduced.

ENTERED INTO COMPUTER

AUG 21 2013

TS

United States Department of the Interior
Bureau of Land Management
 LANDS/RECREATION & PLANNING
 ONE N CENTRAL AVE
 PHOENIX, AZ 85004 -2203
 Phone: 602-417-9200

Receipt

No: 2854296

Transaction #: 2940074	
Date of Transaction: 08/13/2013	
CUSTOMER:	
LEO BARNES 14729 W BAJADA DR SURPRISE, AZ 85387-6342 US	

LINE #	QTY	DESCRIPTION	REMARKS	UNIT PRICE	TOTAL
1	1.00	LOCATABLE MINERALS / MINING CLAIMS- NOT NEW-UNADJUD, ONE AUTH NO. ONLY / MINING CLAIM MONEY RECEIVED CASES: AMC368651/\$1400.00	MAINT 2014/10	- n/a -	1400.00
TOTAL:					\$1,400.00

PAYMENT INFORMATION					
1	AMOUNT:	1400.00	POSTMARKED:	N/A	
	TYPE:	CHECK	RECEIVED:	08/13/2013	
	CHECK NO:	3278			
	NAME:	BARNES, LEO 14729 W BAJADA DR SURPRISE AZ 85387-6342 US			

REMARKS

This receipt was generated by the automated BLM Collections and Billing System and is a paper representation of a portion of the official electronic record contained therein.

AMC 368651

AMC 377438

MAINTENANCE FEE PAYMENT

Claimant Name: LEO BARNES
 Address: 14729 W. BAJADA DR
 City: SURPRISE State: AZ Zip: 85387
 Telephone: 623-512-5777
 E-mail address: agentbarnes@yahoo.com
 Signature: Leo Barnes

RECEIVED
 BLM AZ STATE OFFICE
 2012 AUG 17 A 11:05
 PHOENIX, ARIZONA
 BLM
 Date
 Stamp

Check here if this is a change of address

Address Updated 2012
 OCT 10 2012
 ENTERED INTO COMPUTER
 PB

LINE NO.	AMC NUMBER	CLAIM/SITE NAME	COUNTY RECORDER DATA (If available)	TWP	RNG	SEC
1	368651	JACOB'S LADDER #1		10N	17W	15
2	368652	JACOB'S LADDER #2		10N	17W	22
3	368653	JACOB'S LADDER #3		10N	17W	14
4	368654	JACOB'S LADDER #4		10N	17W	14
5	368655	JACOB'S LADDER #5		10N	17W	14
6	368656	JACOB'S LADDER #6		10N	17W	14
7	368657	JACOB'S LADDER #7		10N	17W	14
8	368658	JACOB'S LADDER #8		10N	17W	14
9	377438	JACOB'S LADDER #9		10N	17W	15
10	377439	JACOB'S LADDER #10		10N	17W	15

List additional claims on Form MCF114.

Bureau of Land Management
Arizona State Office
 www.blm.gov/az/

No. of Claims: 10 x \$140 = 1400
 Check No: 3200 Init. SC
 Receipt No.: 2633321
 For BLM Use Only

Form: MCF112
 Revised July 2009

This form is available from the Arizona Department of Mines and Mineral Resources and may be reproduced.

8/21/2012
 ENTERED INTO COMPUTER

United States Department of the Interior
 Bureau of Land Management
 LANDS/RECREATION & PLANNING
 ONE N CENTRAL AVE
 PHOENIX, AZ 85004 -2203
 Phone: 602-417-9200

Receipt

No: 2633321

Transaction #: 2713859		ENTERED INTO COMPUTER
Date of Transaction: 08/17/2012		
CUSTOMER:		
LEO BARNES 14729 W BAJADA DR SURPRISE, AZ 85387-6342 US		VERIFIED OCT 10 2012 PB

LINE #	QTY	DESCRIPTION	REMARKS	UNIT PRICE	TOTAL
1	1.00	LOCATABLE MINERALS / MINING CLAIMS-NOT NEW-UNADJUD, ONE AUTH NO. ONLY / MINING CLAIM MONEY RECEIVED CASES: AMC368651/\$1400.00	MAINT (10) 2013	- n/a -	1400.00
TOTAL:					\$1,400.00

PAYMENT INFORMATION						
1	AMOUNT:	1400.00	POSTMARKED:	N/A		
	TYPE:	CHECK	RECEIVED:	08/17/2012		
	CHECK NO:	3200				
	NAME:	BARNES, LEO 14729 W BAJADA DR SURPRISE AZ 85387-6342 US				

REMARKS

This receipt was generated by the automated BLM Collections and Billing System and is a paper representation of a portion of the official electronic record contained therein.

**DEPARTMENT OF THE INTERIOR
BUREAU OF LAND MANAGEMENT
MINING CLAIMS**

(LIVE) Serial Register Page

Run Date/Time: 10/10/2012 08:41 AM

Page 1 of 1

01 05-10-1872;017STAT0091;30USC26,28,34

Total Acres

Serial Number

Case Type 384101: LODE CLAIM

20.660

AMC368651

Claim Name: JACOBS LADDER #1

Lead File Number

Commodity :

AMC368651

Case Disposition: ACTIVE

Address Updated
ENTERED INTO COMPUTER

Required Maintenance Fee: \$140.00

OCT 10 2012 ps

Name & Address	Int Rel	% Interest
BARNES L L 14729 W BAJADA DR SURPRISE, AZ 85387-6342	CLAIMANT	0.0000000

Mer Twp	Rng	Sec	Quadrant	District/Field Office	County
14	0100N	0170W	014 SW	LAKE HAVASU FO	LA PAZ
14	0100N	0170W	015 SE	LAKE HAVASU FO	LA PAZ

Act Date	Code	Action	Action Remarks	Receipt Number
12/11/2005	403	LOCATION DATE		
12/12/2005	395	RECORDATION NOTICE RECD	1	1199349
08/17/2012	682	MAINTENANCE FEE/\$140	2013;\$140	2633321
08/02/2011	682	MAINTENANCE FEE/\$140	2012	2395182
07/19/2010	682	MAINTENANCE FEE/\$140	2011	2173188
08/18/2009	682	MAINTENANCE FEE/\$140	2010	1981122
08/04/2008	582	MAINTENANCE FEE/\$125	2009	1753206
08/14/2007	582	MAINTENANCE FEE/\$125	2008	1543853
08/18/2006	582	MAINTENANCE FEE/\$125	2007	1338441
12/12/2005	484	LOCATION YEAR / MAINTENANCE	2006	1199349
05/25/2006	669	LAND STATUS CHECKED		
12/12/2005	501	ACCT ADV IN LEAD FILE	AMC368651;	

Line Nr Remarks

**NO WARRANTY IS MADE BY BLM
FOR USE OF THE DATA FOR
PURPOSES NOT INTENDED BY BLM**

**DEPARTMENT OF THE INTERIOR
BUREAU OF LAND MANAGEMENT
MINING CLAIMS**

(LIVE) Serial Register Page

Run Date/Time: 10/10/2012 08:38 AM

Page 1 of 1

01 05-10-1872;017STAT0091;30USC26,28,34

Case Type 384101: LODE CLAIM

Claim Name: JACOBS LADDER #1

Commodity :

Case Disposition: ACTIVE

Required Maintenance Fee: \$140.00

Total Acres

20.660

Serial Number

AMC368651

Lead File Number

AMC368651

Name & Address

BARNES L L

10340 W HATFIELD RD

PEORIA, AZ 85383-2724

PREVIOUS ADDRESS

Int Rel

CLAIMANT

% Interest

0.000000

Mer Twp	Rng	Sec	Quadrant	District/Field Office	County
14	0100N	0170W	014	LAKE HAVASU FO	LA PAZ
			SW		
14	0100N	0170W	015	LAKE HAVASU FO	LA PAZ
			SE		

Act Date	Code	Action	Action Remarks	Receipt Number
12/11/2005	403	LOCATION DATE		
12/12/2005	395	RECORDATION NOTICE RECD	1	1199349
08/17/2012	682	MAINTENANCE FEE/\$140	2013;\$140	2633321
08/02/2011	682	MAINTENANCE FEE/\$140	2012	2395182
07/19/2010	682	MAINTENANCE FEE/\$140	2011	2173188
08/18/2009	682	MAINTENANCE FEE/\$140	2010	1981122
08/04/2008	582	MAINTENANCE FEE/\$125	2009	1753206
08/14/2007	582	MAINTENANCE FEE/\$125	2008	1543853
08/18/2006	582	MAINTENANCE FEE/\$125	2007	1338441
12/12/2005	484	LOCATION YEAR / MAINTENANCE	2006	1199349
05/25/2006	669	LAND STATUS CHECKED		
12/12/2005	501	ACCT ADV IN LEAD FILE	AMC368651;	

Line Nr Remarks

NO WARRANTY IS MADE BY BLM
FOR USE OF THE DATA FOR
PURPOSES NOT INTENDED BY BLM

Customer Name Update Screen

System ID:MC

Name: BARNES L L

Proprietor #: 2232997

Category: P - PRIVATE

Address: 14729 W BAJADA DR

City: SURPRISE

State: AZ

Zip: 853876342

UNDELIVERABLE

Address Updated
ENTERED INTO COMPUTER

OCT 10 2012 PB

Customer details successfully saved for Customer Id 2232997

List of Proprietors
BARNES L L[2232997], 10340 W HATFIELD RD, , PEORIA, AZ, 853832724, P, MATCHED
<i>↑ Previous Address</i>

Select Cancel

AMC 368651
AMC 377438

MAINTENANCE FEE PAYMENT

Claimant Name: LEO BARNES
 Address: 10340 W. HATFIELD RD
 City: PEORIA State: AZ Zip: 85383
 Telephone: 623-572-5777
 E-mail address: agentbarnes@yahoo.com
 Signature: Leo Barnes

RECEIVED
 BLMAZ STATE OFFICE
 2011 AUG -2 P 2:42
 PHOENIX, ARIZONA
 BLM
 Date
 Stamp

Check here if this is a change of address.

LINE NO.	AMC NUMBER	CLAIM/SITE NAME	COUNTY RECORDER DATA (If available)	TWP	RNG	SEC
✓ 1	368651	JACOB'S LADDER #1		10N	17W	15
✓ 2	368652	JACOB'S LADDER #2		10N	17W	22
✓ 3	368653	JACOB'S LADDER #3		10N	17W	14
✓ 4	368654	JACOB'S LADDER #4		10N	17W	14
✓ 5	368655	JACOB'S LADDER #5		10N	17W	14
✓ 6	368656	JACOB'S LADDER #6		10N	17W	14
✓ 7	368657	JACOB'S LADDER #7		10N	17W	14
✓ 8	368658	JACOB'S LADDER #8		10N	17W	14
✓ 9	377438	JACOB'S LADDER #9		10N	17W	15
✓ 10	377439	JACOB'S LADDER #10		10N	17W	15

List additional claims on Form MCF114.

Bureau of Land Management
 Arizona State Office
 www.blm.gov/az/

No. of Claims: 10 x \$140 = 1,400.
 Check No: 3048 Init. SC
 Receipt No.: 2395182
 For BLM Use Only

Form: MCF112
 Revised July 2009

This form is available from the Arizona Department of Mines and Mineral Resources and may be reproduced.

AUG 3 2011 cm

United States Department of the Interior
Bureau of Land Management
 LANDS/RECREATION & PLANNING
 ONE N CENTRAL AVE
 PHOENIX, AZ 85004 -2203
 Phone: 602-417-9200

Receipt

No: 2395182

Transaction #: 2470289	
Date of Transaction: 08/02/2011	
CUSTOMER:	
LEO BARNES 10340 W HATFIELD RD PEORIA, AZ 85383-2724 US	

LINE #	QTY	DESCRIPTION	REMARKS	UNIT PRICE	TOTAL
1	1.00	LOCATABLE MINERALS / MINING CLAIMS-NOT NEW-UNADJUD, ONE AUTH NO. ONLY / MINING CLAIM MONEY RECEIVED CASES: AMC368651/\$1400.00	MAINT (10) 2012	- n/a -	1400.00
TOTAL:					\$1,400.00

PAYMENT INFORMATION			
1	AMOUNT:	1400.00	POSTMARKED: N/A
	TYPE:	CHECK	RECEIVED: 08/02/2011
	CHECK NO:	3048	
	NAME:	BARNES, LEO 10340 W HATFIELD RD PEORIA AZ 85383-2724 US	

REMARKS

This receipt was generated by the automated BLM Collections and Billing System and is a paper representation of a portion of the official electronic record contained therein.

Amc 368651

377438

MAINTENANCE FEE PAYMENT

Claimant Name: LEO BARNES ✓
 Address: 10340 W. HATFIELD RD
 City: PEORIA State: AZ Zip: 85383
 Telephone: 602-512-5117
 E-mail address: agentbarnes@yahoo.com
 Signature: Leo Barnes

RECEIVED
 PHOENIX, ARIZONA
 2010 JUL 19 P 1:05
 BLM
 Date
 Stamp

Check here if this is a change of address.

LINE NO.	AMC NUMBER	CLAIM/SITE NAME	COUNTY RECORDER DATA (If available)	TWP	RNG	SEC
1	368651	JACOB'S LADDER #1		10N	17W	15
2	368652	JACOB'S LADDER #2		10N	17W	22
3	368653	JACOB'S LADDER #3		10N	17W	14
4	368654	JACOB'S LADDER #4		10N	17W	14
5	368655	JACOB'S LADDER #5		10N	17W	14
6	368656	JACOB'S LADDER #6		10N	17W	14
7	368657	JACOB'S LADDER #7		10N	17W	14
8	368658	JACOB'S LADDER #8		10N	17W	14
9	377438	JACOB'S LADDER #9		10N	17W	15
10	377439	JACOB'S LADDER #10		10N	17W	15

List additional claims on Form MCF114.

Bureau of Land Management
 Arizona State Office
 www.blm.gov

ENTERED INTO COMPUTER

JUL 20 2010

PS

No. of Claims: 10 x \$140 = 1400.00
 Check No: 100026340 Init. A.C.J.
 Receipt No.: 2173188
 For BLM Use Only

Form: MCF112
 Revised July 2009

United States Department of the Interior
Bureau of Land Management
 LANDS/RECREATION & PLANNING
 ONE N CENTRAL AVE
 PHOENIX, AZ 85004 -2203
 Phone:

Receipt

No: 2173188

Transaction #: 2242676		ENTERED INTO COMPUTER <i>JUL 20 2010 AB</i>
Date of Transaction: 07/19/2010		
CUSTOMER:	LEO BARNES 10340 W HATFIELD RD PEORIA, AZ 85383-2724 US	

LINE #	QTY	DESCRIPTION	REMARKS	UNIT PRICE	TOTAL
1	1.00	LOCATABLE MINERALS / MINING CLAIMS-NOT NEW-UNADJUD, ONE AUTH NO. ONLY / MINING CLAIM MONEY RECEIVED CASES: AMC368651/\$1400.00	MAINT FEE PAYMENT (10) 2011	- n/a -	1400.00
TOTAL:					\$1,400.00

PAYMENT INFORMATION			
1	AMOUNT:	1400.00	POSTMARKED: N/A
	TYPE:	CHECK	RECEIVED: 07/19/2010
	CHECK NO:	100026340	
	NAME:	BARNES, LEO 10340 W HATFIELD RD PEORIA AZ 85383-2724 US	

REMARKS

This receipt was generated by the automated BLM Collections and Billing System and is a paper representation of a portion of the official electronic record contained therein.

AMC 368651
377438

MAINTENANCE FEE PAYMENT

Claimant Name: LEO BARNES
 Address: 10340 W. HATFIELD RD
 City: PEORIA State: AZ Zip: 85383
 Telephone: 623-512-5117
 E-mail address: agentbarnes@yahoo.com
 Signature: Leo Barnes

RECEIVED
 PLM AZ STATE OFFICE
 2009 AUG 18 P 3:50
 PHOENIX, ARIZONA
 BLM
 Date
 Stamp

Check here if this is a change of address.

LINE NO.	AMC NUMBER	CLAIM/SITE NAME	COUNTY RECORDER DATA (If available)	TWP	RNG	SEC
1	368651	JACOB'S LADDER #1		10N	17W	15
2	368652	JACOB'S LADDER #2		10N	17W	22
3	368653	JACOB'S LADDER #3		10N	17W	14
4	368654	JACOB'S LADDER #4		10N	17W	14
5	368655	JACOB'S LADDER #5		10N	17W	14
6	368656	JACOB'S LADDER #6		10N	17W	14
7	368657	JACOB'S LADDER #7		10N	17W	14
8	368658	JACOB'S LADDER #8		10N	17W	14
9	377438	JACOB'S LADDER #9		10N	17W	15
10	377439	JACOB'S LADDER #10		10N	17W	15

List additional claims on Form MCF114.

Bureau of Land Management
 Arizona State Office
 www.blm.gov/az/

No. of Claims: 10 x \$140 = 1400.00
 Check No: 2892 Init. EB
 Receipt No.: 1981122
 For BLM Use Only

Form: MCF112
 Revised July 2009

This form is available from the Arizona Department of Mines and Mineral Resources and may be reproduced.



United States Department of the Interior
Bureau of Land Management
 BUSINESS & SUPPORT SVCS DIV
 ONE N CENTRAL AVE SUITE 800
 PHOENIX, AZ 85004 -4427
 Phone: (602) 417-9200

Receipt

No: 1981122

Transaction #: 2045164	
Date of Transaction: 08/18/2009	
CUSTOMER:	LEO BARNES 10340 W HATFIELD RD PEORIA, AZ 85383-2724 US

LINE #	QTY	DESCRIPTION	REMARKS	UNIT PRICE	TOTAL
1	1.00	LOCATABLE MINERALS / MINING CLAIMS- NOT NEW-UNADJUD, ONE AUTH NO. ONLY / MINING CLAIM MONEY RECEIVED CASES: AMC368651/\$1400.00	2010 MAINT (10)	- n/a -	1400.00
TOTAL:					\$1,400.00

PAYMENT INFORMATION			
1	AMOUNT:	1400.00	POSTMARKED: N/A
	TYPE:	CHECK	RECEIVED: 08/18/2009
	CHECK NO:	2892	
	NAME:	BARNES, LEO 10340 W HATFIELD RD PEORIA AZ 85383-2724 US	

REMARKS

This receipt was generated by the automated BLM Collections and Billing System and is a paper representation of a portion of the official electronic record contained therein.

AMC 368651

377438

MAINTENANCE FEE PAYMENT

Claimant Name: LEO BARNES
 Address: 10340 W. HATFIELD RD
 City: PEORIA State: AZ Zip: 85383
 Telephone: 623-512-5777
 E-mail address: agentbarnes@yahoo.com
 Signature: [Signature]

RECEIVED
 BLM, AZ STATE OFFICE
 2008 AUG -4 A 11:01
 PHOENIX, AZ
 BLM
 Date
 Stamp

Check here if this is a change of address.

LINE NO.	AMC NUMBER	CLAIM/SITE NAME	COUNTY RECORDER DATA (If available)	TWP	RNG	SEC
1	368651	JACOB'S LADDER #1		10N	17W	15
2	368652	JACOB'S LADDER #2		10N	17W	22
3	368653	JACOB'S LADDER #3		10N	17W	14
4	368654	JACOB'S LADDER #4		10N	17W	14
5	368655	JACOB'S LADDER #5		10N	17W	14
6	368656	JACOB'S LADDER #6		10N	17W	14
7	368657	JACOB'S LADDER #7		10N	17W	14
8	368658	JACOB'S LADDER #8		10N	17W	14
9	377438	JACOB'S LADDER #9		10N	17W	15
10	377439	JACOB'S LADDER #10		10N	17W	15

List additional claims on Form MCF114.

Bureau of Land Management
 Arizona State Office
www.az.blm.gov

No. of Claims: 10 x \$125 = 1250.00
 Check No: 2811 Init. SPB
 Receipt No.: 1753206
 For BLM Use Only

ENTERED INTO COMPUTER

AUG 05 2008 [Signature]

This form is available from the Arizona Department of Mines and Mineral Resources and may be reproduced.

Form: MCF112
 Revised July 2005

United States Department of the Interior

Bureau of Land Management
 BUSINESS & SUPPORT SVCS DIV
 ONE N CENTRAL AVE SUITE 800
 PHOENIX, AZ 85004 -4427
 Phone: (602) 417-9200

Receipt

No: 1753206

Transaction #: 1810500		ENTERED INTO COMPUTER
Date of Transaction: 08/04/2008		
CUSTOMER:	LEO BARNES 10340 W HATFIELD RD PEORIA, AZ 85383	AUG 05 2008 <i>FB</i> <i>✓</i> VERIFIED

LINE #	QTY	DESCRIPTION	REMARKS	UNIT PRICE	TOTAL
1	1.00	LOCATABLE MINERALS / MINING CLAIMS-NOT NEW-UNADJUD, ONE AUTH NO. ONLY / MINING CLAIM MONEY RECEIVED (455) CASES: AMC368651/\$1250.00	MAINT 2009	- n/a -	1250.00
TOTAL:					\$1,250.00

PAYMENT INFORMATION					
1	AMOUNT:	\$1,250.00	POSTMARKED:	N/A	
	TYPE:	CHECK	RECEIVED:	08/04/2008	
	CHECK NO:	2811			
	NAME:	BARNES, LEO 10340 W HATFIELD RD PEORIA AZ 85383			

REMARKS

This receipt was generated by the automated BLM Collections and Billing System and is a paper representation of a portion of the official electronic record contained therein.

Ame 368651-658
377438-439

Lead
[368651]
[377438]

Amc 368651

Amc 377438

C/o Pauline ^{FAX} # 602-417-9490

attention: Mining Claims

Department

Correction of AMC #'s

FILE # 368651

LEO BARNES

623-512-5777

Thank you

PHOENIX, ARIZONA

2007 AUG 17 A 10:55

RECEIVED
B.L.M. AZ STATE OFFICE

RECEIVED
B.L.M. AZ STATE OFFICE

2007 AUG 17 A 10:55

PHOENIX, ARIZONA

MAINTENANCE FEE PAYMENT

Claimant Name: LEO BARNES
 Address: 10340 W. HATFIELD RD
 City: PEORIA State: AZ Zip: 85383
 Telephone: 623-512-5777
 E-mail address: agentbarnes@yahoo.com
 Signature: [Signature]

RECEIVED
B.L.M. AZ STATE OFFICE
2007 AUG 14 P 1:01
PHOENIX, ARIZONA
BLM Date Stamp

Check here if this is a change of address.

LINE NO.	AMC NUMBER	CLAIM/SITE NAME	COUNTY RECORDER DATA (If available)	TWP	RNG	SEC
1	368651	JACOB'S LADDER #1		10N	17W	15
2	368652	JACOB'S LADDER #2		10N	17W	22
3	368653	JACOB'S LADDER #3		10N	17W	14
4	368654	JACOB'S LADDER #4		10N	17W	14
5	368655	JACOB'S LADDER #5		10N	17W	14
6	368656	JACOB'S LADDER #6		10N	17W	14
7	368657	JACOB'S LADDER #7		10N	17W	14
8	368658	JACOB'S LADDER #8		10N	17W	14
9	377438	JACOB'S LADDER #9		10N	17W	15
10	377439	JACOB'S LADDER #10		10N	17W	15

List additional claims on Form MCF114.

Bureau of Land Management
 Arizona State Office
www.az.blm.gov

No. of Claims: 10 x \$125 = 1250.00
 Check No: 2668 Init. [Signature]
 Receipt No.: 1543853
 For BLM Use Only

Form: MCF112
 Revised July 2005

This form is available from the Arizona Department of Mines and Mineral Resources and may be reproduced.

AMC 368651
AMC 377438

MAINTENANCE FEE PAYMENT

Claimant Name: LEO BARNES
 Address: 10340 W. HATFIELD RD
 City: PEORIA State: AZ Zip: 85383
 Telephone: 623-512-5777
 E-mail address: agentbarnes@yahoo.com
 Signature: [Signature]

RECEIVED
 B.L.M. AZ STATE OFFICE
 2007 AUG 14 P 1:01
 PHOENIX, ARIZONA
 BLM
 Date
 Stamp

Check here if this is a change of address.

LINE NO.	AMC NUMBER	CLAIM/SITE NAME	COUNTY RECORDER DATA (If available)	TWP	RNG	SEC
1	368651	JACOB'S LADDER #1		10N	17W	15
2	368652	JACOB'S LADDER #2		10N	17W	22
3	368653	JACOB'S LADDER #3		10N	17W	14
4	368654	JACOB'S LADDER #4		10N	17W	14
5	368655	JACOB'S LADDER #5		10N	17W	14
6	368656	JACOB'S LADDER #6		10N	17W	14
7	368657	JACOB'S LADDER #7		10N	17W	14
8	368659 ⁸	JACOB'S LADDER #8		10N	17W	14
9	377438	JACOB'S LADDER #9		10N	17W	15
10	377439	JACOB'S LADDER #10		10N	17W	15

List additional claims on Form MCF114.

Call Dana@⁶²³572-2714

Bureau of Land Management
 Arizona State Office
www.az.blm.gov

No. of Claims: 10 x \$125 = 1250.00
 Check No: 2668 Init. [Signature]
 Receipt No.: 1543853
 For BLM Use Only

Form: MCF112
 Revised July 2005

AUG 17 2007

I called Mr. Barnes @ 10:15A
& mentioned to him the error in
his listing for Jacobs Ladder #8, it
should read AMC 368658 and not
AMC 368659. He asked me to call
his wife @ 623-572-2714 (Dana) and
have her fax us a corrected listing.

AT 10:17A I called Dana and
mentioned the error to her, She will
Fax the corrected listing shortly.

PB

FAX Rec'd @ 10:29A 8/17/07 PB

Amc 368651

Amc 377438

C/o Pauline ^{FAX} # 602-417-9490

attention: Mining Claims
Department

Correction of AMC #'s

FILE # 368651

LEO BARNES

623-512-5777

Thank you

PHOENIX, ARIZONA

2007 AUG 17 A 10:55

RECEIVED
B.L.M. AZ STATE OFFICE

RECEIVED
B.L.M. AZ STATE OFFICE

2007 AUG 17 A 10:55

PHOENIX, ARIZONA

MAINTENANCE FEE PAYMENT

Claimant Name: LEO BARNES
Address: 10340 W. HATFIELD RD
City: PEORIA State: AZ Zip: 85383
Telephone: 623-512-5777
E-mail address: agentbarnes@yahoo.com
Signature: Leo Barnes

BLM
Date
Stamp

PHOENIX, ARIZONA

2007 AUG 14 P 1:01

RECEIVED
B.L.M. AZ STATE OFFICE

Check here if this is a change of address.

LINE NO.	AMC NUMBER	CLAIM/SITE NAME	COUNTY RECORDER DATA (if available)	TWP	RNG	SEC
1	368651	JACOB'S LADDER #1		10N	17W	15
2	368652	JACOB'S LADDER #2		10N	17W	22
3	368653	JACOB'S LADDER #3		10N	17W	14
4	368654	JACOB'S LADDER #4		10N	17W	14
5	368655	JACOB'S LADDER #5		10N	17W	14
6	368656	JACOB'S LADDER #6		10N	17W	14
7	368657	JACOB'S LADDER #7		10N	17W	14
8	368658	JACOB'S LADDER #8		10N	17W	14
9	377438	JACOB'S LADDER #9		10N	17W	15
10	377439	JACOB'S LADDER #10		10N	17W	15

List additional claims on Form MCF114.

Bureau of Land Management
Arizona State Office
www.az.blm.gov

No. of Claims: 10 x \$125 = 1250.00
Check No: 2668 Init. LEB
Receipt No.: 1543853
For BLM Use Only

Form: MCF112
Revised July 2005

This form is available from the Arizona Department of Mines and Mineral Resources and may be reproduced.

United States Department of the Interior

Bureau of Land Management
 BUSINESS & SUPPORT SVCS DIV
 ONE N CENTRAL AVE SUITE 800
 PHOENIX, AZ 85004 -4427
 Phone: (602) 417-9200

Receipt

No: 1543853

Transaction #: 1595226		ENTERED INTO COMPUTER
Date of Transaction: 08/14/2007		
CUSTOMER:	LEO BARNES 10340 W HATFIELD RD PEORIA, AZ 85383	AUG 17 2007 PB + VERIFIED

LINE #	QTY	DESCRIPTION	REMARKS	UNIT PRICE	TOTAL
1	1.00	LOCATABLE MINERALS / MINING CLAIMS-NOT NEW-UNADJUD, ONE AUTH NO. ONLY / MINING CLAIM MONEY RECEIVED (455) CASES: AMC368651/\$1250.00	MAINT 2008 (10)	- n/a -	1250.00
TOTAL:					\$1,250.00

PAYMENT INFORMATION			
1	AMOUNT:	\$1,250.00	POSTMARKED: N/A
	TYPE:	CHECK	RECEIVED: 08/14/2007
	CHECK NO:	2668	
	NAME:	BARNES, LEO 10340 W HATFIELD RD PEORIA AZ 85383	

REMARKS

This receipt was generated by the automated BLM Collections and Billing System and is a paper representation of a portion of the official electronic record contained therein.

AMC 368651

MAINTENANCE FEE PAYMENT

Claimant Name: LEO BARNES
Address: 10340 W. HATFIELD RD
City: PEORIA State: AZ Zip: 85383
Telephone: 623-512-5777
E-mail address: agentbarnes@yahoo.com
Signature: X Leo Barnes

Check here if this is a change of address.

RECEIVED
BLM, AZ STATE OFFICE
PHOENIX, AZ
2006 AUG 18 P 1:56
BLM
Date
Stamp

LINE NO.	AMC NUMBER	CLAIM/SITE NAME	COUNTY RECORDER DATA (If available)	TWP	RNG	SEC
1	368651	JACOB'S LADDER #1		10N	17W	15
2	368652	JACOB'S LADDER #2		10N	17W	22
3	368653	JACOB'S LADDER #3		10N	17W	14
4	368654	JACOB'S LADDER #4		10N	17W	14
5	368655	JACOB'S LADDER #5		10N	17W	14
6	368656	JACOB'S LADDER #6		10N	17W	14
7	368657	JACOB'S LADDER #7		10N	17W	14
8	368658	JACOB'S LADDER #8		10N	17W	14
9						
10						

List additional claims on Form MCF114.

Bureau of Land Management
Arizona State Office
www.az.blm.gov

No. of Claims: 8 x \$125 = 1,000 -
Check No: 2500 Init. YMC
Receipt No.: 1338441
For BLM Use Only

Form: MCF112
Revised July 2005

This form is available from the **Arizona Department of Mines and Mineral Resources** and may be reproduced.

United States Department of the Interior
Bureau of Land Management
 BUSINESS & SUPPORT SVCS DIV
 ONE N CENTRAL AVE
 PHOENIX, AZ 85004 -2203
 Phone: (602) 417-9200

Receipt

No: 1338441

Transaction #: 1383603		ENTERED INTO COMPUTER
Date of Transaction: 08/18/2006		
CUSTOMER:	LEO BARNES 10340 W HATFIELD RD PEORIA, AZ 85383	AUG 22 2006 PB

LINE #	QTY	DESCRIPTION	REMARKS	UNIT PRICE	TOTAL
1	1.00	LOCATABLE MINERALS / MINING CLAIMS-NOT NEW-UNADJUD, ONE AUTH NO. ONLY / MINING CLAIM MONEY RECEIVED (455) CASES: AMC368651/\$1000.00	MAINT 2007/8	- n/a -	1000.00
TOTAL:					\$1,000.00

PAYMENT INFORMATION			
1	AMOUNT:	\$1,000.00	POSTMARKED: N/A
	TYPE:	CHECK	RECEIVED: 08/18/2006
	CHECK NO:	2500	
	NAME:	BARNES, LEO 10340 W HATFIELD RD PEORIA AZ 85383	

REMARKS

This receipt was generated by the automated BLM Collections and Billing System and is a paper representation of a portion of the official electronic record contained therein.

NOTICE!!

These documents have been scanned!

Do not place un-scanned documents beneath this notice!

Do not remove this notice from this file!

GPO Jacket No. 560-102
Print Order 61540
Rise Business Services, LLC
Job=AZ15 6/3/2019



Box Number= AZ15110



Claim Begin-End: AMC368651-AMC368658

5 Miscellaneous



AZ15110-11

AMC367879-AMC368659

**NO
DOCUMENTS
FOUND**

NO DOCUMENTS FOUND
NO DOCUMENTS FOUND

NOTICE!!

These documents have been scanned!

Do not place un-scanned documents beneath this notice!

Do not remove this notice from this file!

GPO Jacket No. 560-102
Print Order 61540
Rise Business Services, LLC
Job=AZ15 6/3/2019



Box Number= AZ15110



Claim Begin-End: AMC368651-AMC368658

6 Location Notices-Amendments and Supporting Documents



AZ15110-11

AMC367879-AMC368659

MINING CLAIM STATUS REPORT

STATUS:

MTP CHECKED BY TR

GEO CHECKED BY TR

PRE-ADJ BY _____

FINAL ADJ BY _____

LEAD SERIAL NO. AMC 368657 THROUGH AMC 368658

# <u>8</u> LODE	LOCATION FEE @ \$30 =	\$ <u>240</u>
# _____ PLACER	PROCESSING FEE @ \$15 =	\$ <u>120</u>
# _____ ASSOCIATION PL	MAINTENANCE FEE @ \$125 =	\$ <u>1000</u>
# _____ MILL SITE	OVERAGE	\$ _____
# _____ TUNNEL SITE	SHORTAGE	\$ _____
	OTHER FEES	\$ _____
	TOTAL	\$ <u>1,360</u>

OVER-THE-COUNTER MAIL [] TIMELY FILED: YES NO []

LEGAL DESCRIPTION: T 100 R 12 SEC 14, 15, 22

T _____ R _____ SEC _____

T _____ R _____ SEC _____

T _____ R _____ SEC _____

JURISDICTION: BLM FOREST SERVICE [] _____

WILDERNESS AREA: NO YES [] _____

SPLIT ESTATE: SX [] PX [] SRHA [] OTHER [] _____ N/A []
PROPER NOTICE FILED IF LOCATED ON SRHA LANDS: YES [] NO [] N/A []

RECONVEYED MINERALS ON BLM LANDS REQUIRE OPENING ORDERS FROM 1944 TO 1993. OPEN TO ENTRY ON: _____ N/A []

SUBJECT TO PL 359: YES [] NO

STATUS; VOID [] PARTIALLY VOID [] PRIVATE MINERALS []
WITHDRAWN LANDS [] OTHER [] _____

CLAIMANT ACKNOWLEDGES THAT PORTIONS OF THE FOLLOWING CLAIM(S)/SITE(S): _____
MAY BE VOID OR VOIDABLE. Signature of Claimant: _____

COMMENTS: _____
_____ FINAL Adj TR
5-25-06

RECEIVED
B.L.M. AZ STATE OFFICE

2005 DEC 12 P 2: 03

PHOENIX. ARIZONA

RECEIVED
B.L.M. AZ STATE OFFICE

2005 DEC 12 P 2:03

PHOENIX, ARIZONA

BLM
Date
Stamp

LOCATION NOTICE FOR LODE MINING CLAIM

NOTICE IS HEREBY GIVEN that the JACOB'S
LADDER #1 lode mining claim has been located
by L.L. BARNES whose current mailing
address is 10340 W. HATFIELD RD
PEORIA AZ 85383.

The general course of this claim is WEST - EAST and it is situated in LA PAZ
County, Arizona. This claim is 1500 feet in length and 600 feet in width. This claim runs
from the location monument on which this location notice is posted approximately 600 feet in a
S direction to the SW end line and 1500 feet in a E direction to the
SE end line. This claim is marked by six monuments, one at each corner and one at the center of each
end line of the claim.

The location monument on which this notice is posted is situated within Section 15, Township 10
N, Range 17 W, Gila Salt River Base and Meridian, Arizona and this claim encompasses portions
of the following quarter section (s), section (s), Township (s) and Range (s) SE 1/4 SEC. 15
+ SW 1/4 S. 14, T10N, R17W
Gila Salt River Base and Meridian, Arizona.

The locality of this claim with reference to some natural object or permanent monument and additional information
(if any) concerning its locality are as follows: _____

DATED AND POSTED on the ground this 11 day of DEC, 2005.

LOCATOR (s) L.L. Barnes PEORIA AZ

WITNESS:
G. Roberts Glendale Az

Form MCF100
Revised July 2005

AMR 360651

MINING CLAIM MAP

Lode Placer ()

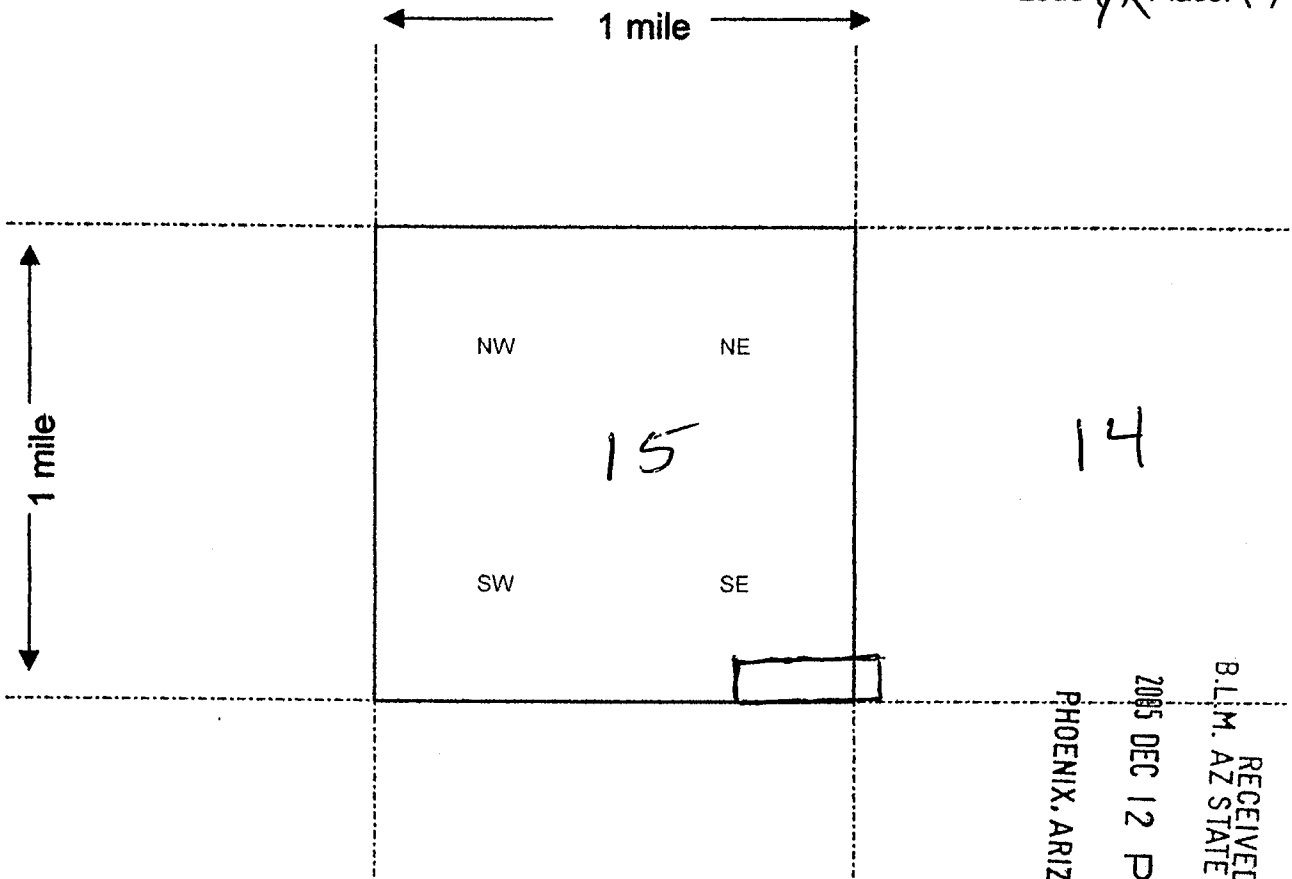

Scale : 1" = 2000 feet



PHOENIX, ARIZONA

2005 DEC 12 P 2:00

RECEIVED
B.L.M. AZ STATE OFFICE

1. The above map depicts the JACOB'S LADDER #1 mining claim, which is located in Section (s) 15+14, Township 10 N, Range 17 W, Gila and Salt River Base and Meridian,

LA PAZ County, Arizona.

2. The type of corner and location monuments used are as follows: 2x2 POSTS + ROCK CARENS

3. The bearings and distances in degrees and feet between claim corners are as depicted on the map.

Form MCF100a
Revised July 2005

This form is available from the Arizona Department of Mines & Mineral Resources and may be reproduced.

AMC 368651

LOCATION NOTICE FOR LODE MINING CLAIM

NOTICE IS HEREBY GIVEN that the JACOB'S
LADDER #2 lode mining claim has been located
by L.L. BARNES whose current mailing
address is 10340 W. HATFIELD RD
PEORIA AZ 85383

RECEIVED
B.L.M. AZ STATE OFFICE
2005 DEC 12 P 2:08
PHOENIX, ARIZONA
BLM
Date
Stamp

The general course of this claim is WEST-EAST and it is situated in LA PAZ
County, Arizona. This claim is 1500 feet in length and 600 feet in width. This claim runs
from the location monument on which this location notice is posted approximately 600 feet in a
S direction to the SW end line and 1500 feet in a E direction to the
SE end line. This claim is marked by six monuments, one at each corner and one at the center of each
end line of the claim.

The location monument on which this notice is posted is situated within Section 22, Township 10
N, Range 17 W, Gila Salt River Base and Meridian, Arizona and this claim encompasses portions
of the following quarter section (s), section (s), Township (s) and Range (s) NE 1/4 SEC. 22
+ NW 1/4 SEC. 23, T10N, R17W.

Gila Salt River Base and Meridian, Arizona.

The locality of this claim with reference to some natural object or permanent monument and additional information
(if any) concerning its locality are as follows: _____

DATED AND POSTED on the ground this 11 day of DEC, 20 05

LOCATOR (s) L.L. Barnes PEORIA AZ

WITNESS:
G. Roberts Alundale AZ

Form MCF100
Revised July 2005

ANL 158852

MINING CLAIM MAP

Lode (X) Placer ()

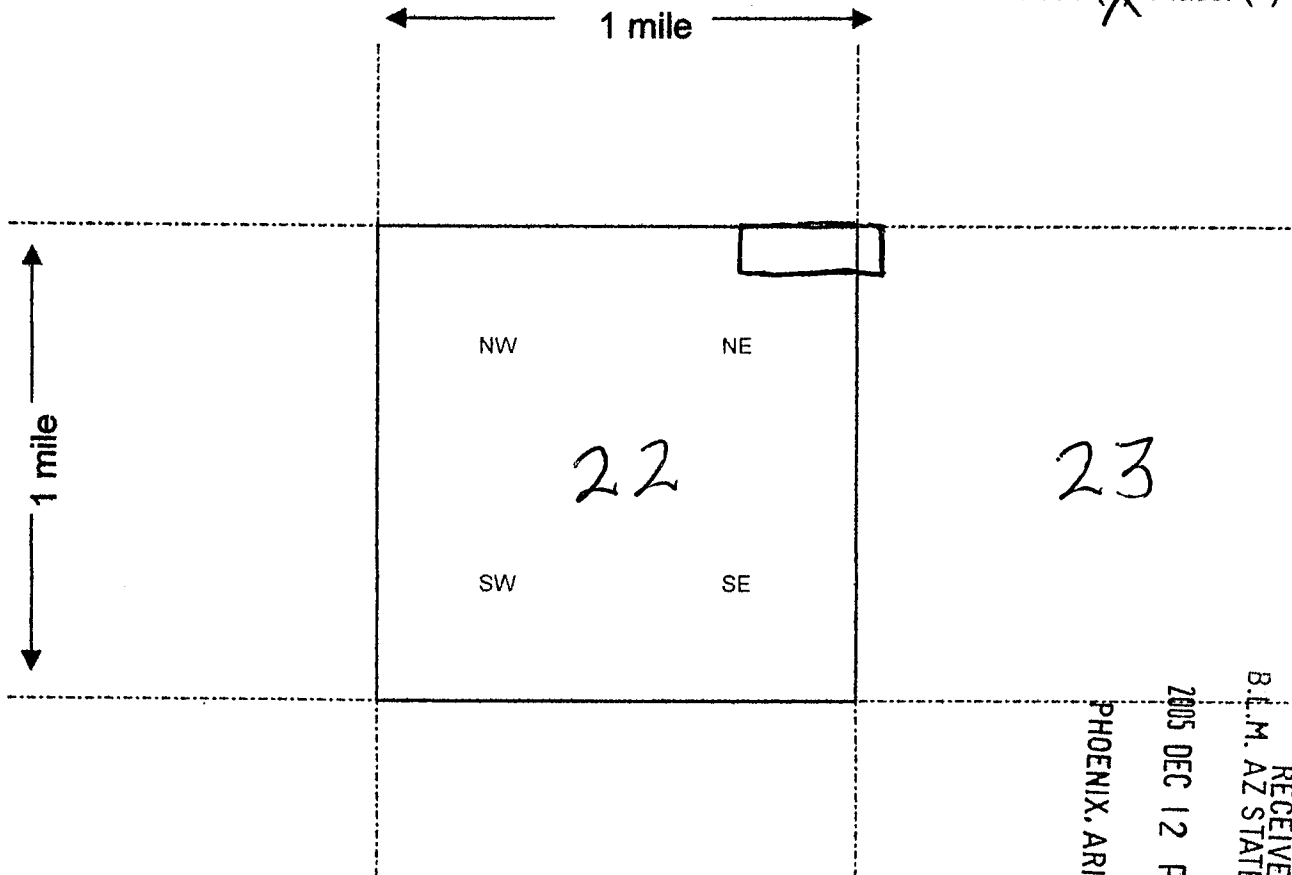

Scale : 1" = 2000 feet



PHOENIX, ARIZONA

2005 DEC 12 P 2:00

RECEIVED
B.L.M. AZ STATE OFFICE

AMC 368652

1. The above map depicts the JACOBS LADDER #2 mining claim, which is located in Section 22+23 (s), Township 10 N, Range 17 W, Gila and Salt River Base and Meridian, LA PAZ County, Arizona.

2. The type of corner and location monuments used are as follows: 2" x 2" POSTS AND ROCK CARENS.

3. The bearings and distances in degrees and feet between claim corners are as depicted on the map.

Form MCF100a
Revised July 2005

ARC 368653

RECEIVED
B.L.M. AZ STATE OFFICE

2005 DEC 12 P 2:03

PHOENIX, ARIZONA

BLM
Date
Stamp

LOCATION NOTICE FOR LODE MINING CLAIM

NOTICE IS HEREBY GIVEN that the JACOB'S
LADDER #3 lode mining claim has been located
by L.L. BARNES whose current mailing
address is 10340 W. HATFIELD
PEORIA AZ. 85383.

The general course of this claim is S. WESTERLY - N. EASTERLY and it is situated in LA PAZ
County, Arizona. This claim is 1500 feet in length and 600 feet in width. This claim runs
from the location monument on which this location notice is posted approximately 600 feet in a
SE direction to the SW end line and 1500 feet in a NE direction to the
SE end line. This claim is marked by six monuments, one at each corner and one at the center of each
end line of the claim.

The location monument on which this notice is posted is situated within Section 14, Township 10
N, Range 17 W, Gila Salt River Base and Meridian, Arizona and this claim encompasses portions
of the following quarter section (s), section (s), Township (s) and Range (s) NW 1/4 + SW
1/4 SEC. 14, T10N, R17W.

Gila Salt River Base and Meridian, Arizona.

The locality of this claim with reference to some natural object or permanent monument and additional information
(if any) concerning its locality are as follows: _____

DATED AND POSTED on the ground this 11th day of DEC, 2005

LOCATOR (s) J.L. Barnes PEORIA AZ

WITNESS: G. Roberts Glendale Az

Form MCF100
Revised July 2005

MINING CLAIM MAP

Lode (X) Placer ()

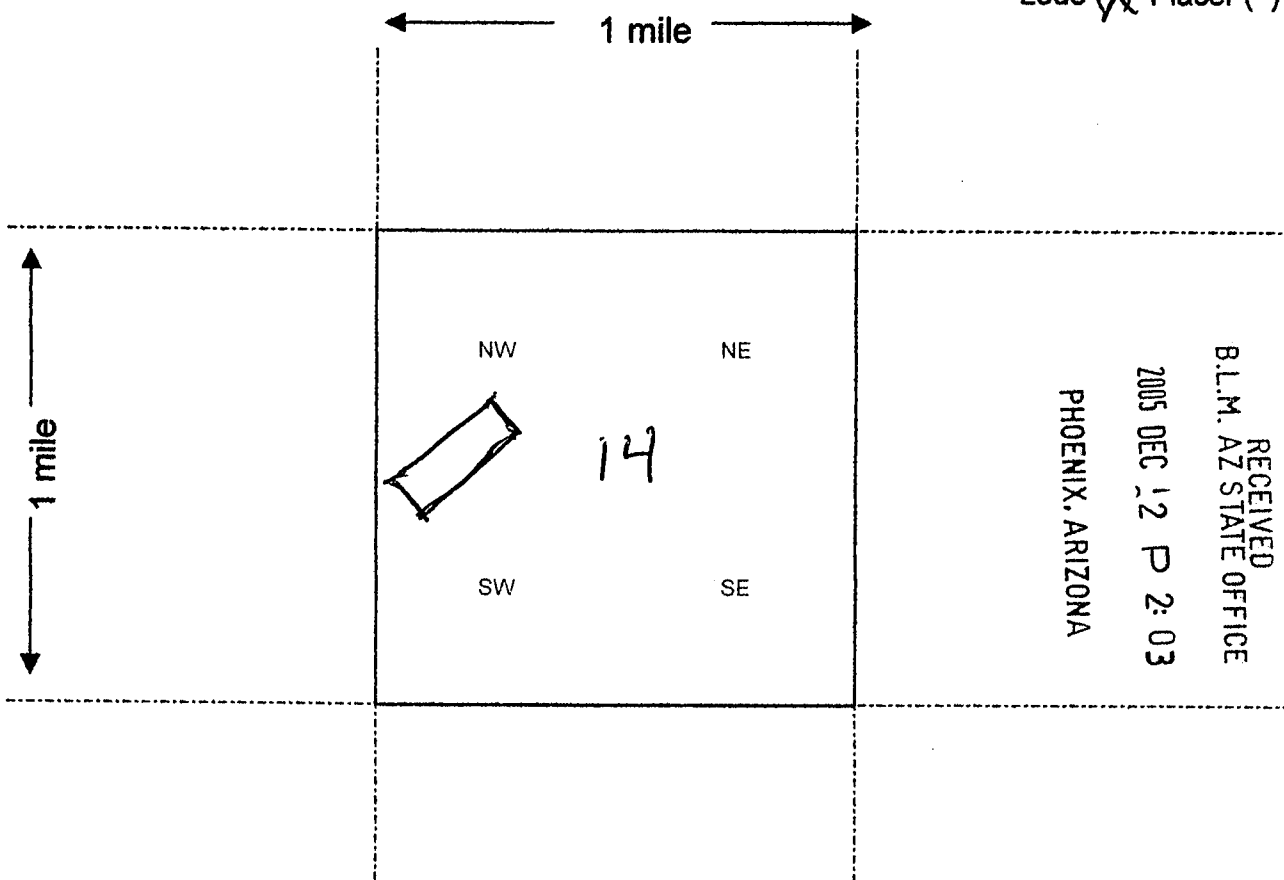

RECEIVED
B.L.M. AZ STATE OFFICE
2005 DEC 12 P 2:03
PHOENIX, ARIZONA

1000003

Scale : 1" = 2000 feet



- The above map depicts the JACOBS LADDER #3 mining claim, which is located in Section (s) 14, Township 10 N, Range 17 W, Gila and Salt River Base and Meridian, LA PAZ County, Arizona.
- The type of corner and location monuments used are as follows: 2" x 2" POSTS AND ROCK CARENS.
- The bearings and distances in degrees and feet between claim corners are as depicted on the map.

Form MCF100a
Revised July 2005

LOCATION NOTICE FOR LODE MINING CLAIM

NOTICE IS HEREBY GIVEN that the JACOB'S
LADDER #4 lode mining claim has been located
by LL. BARNES whose current mailing
address is 10340 W. HATFIELD
PEORIA AZ.

RECEIVED
B.L.M. AZ STATE OFFICE
2005 DEC 12 P 2:03
PHOENIX, ARIZONA
BLM
Date
Stamp

The general course of this claim is SW - NE and it is situated in LA PAZ
County, Arizona. This claim is 1500 feet in length and 600 feet in width. This claim runs
from the location monument on which this location notice is posted approximately 600 feet in a
SE direction to the SW end line and 1500 feet in a NE direction to the
SE end line. This claim is marked by six monuments, one at each corner and one at the center of each
end line of the claim.

The location monument on which this notice is posted is situated within Section 14, Township 10
N, Range 17 W, Gila Salt River Base and Meridian, Arizona and this claim encompasses portions
of the following quarter section (s), section (s), Township (s) and Range (s) NW 1/2 + SW 1/4
SEC 14, T10N, R17W.

Gila Salt River Base and Meridian, Arizona.

The locality of this claim with reference to some natural object or permanent monument and additional information
(if any) concerning its locality are as follows: _____

DATED AND POSTED on the ground this 11th day of DEC, 2005.

LOCATOR (s) LL Barnes PEORIA AZ

WITNESS: G. Roberts Glendale Az

Form MCF100
Revised July 2005

AMU 360654

MINING CLAIM MAP

Lode (X) Placer ()

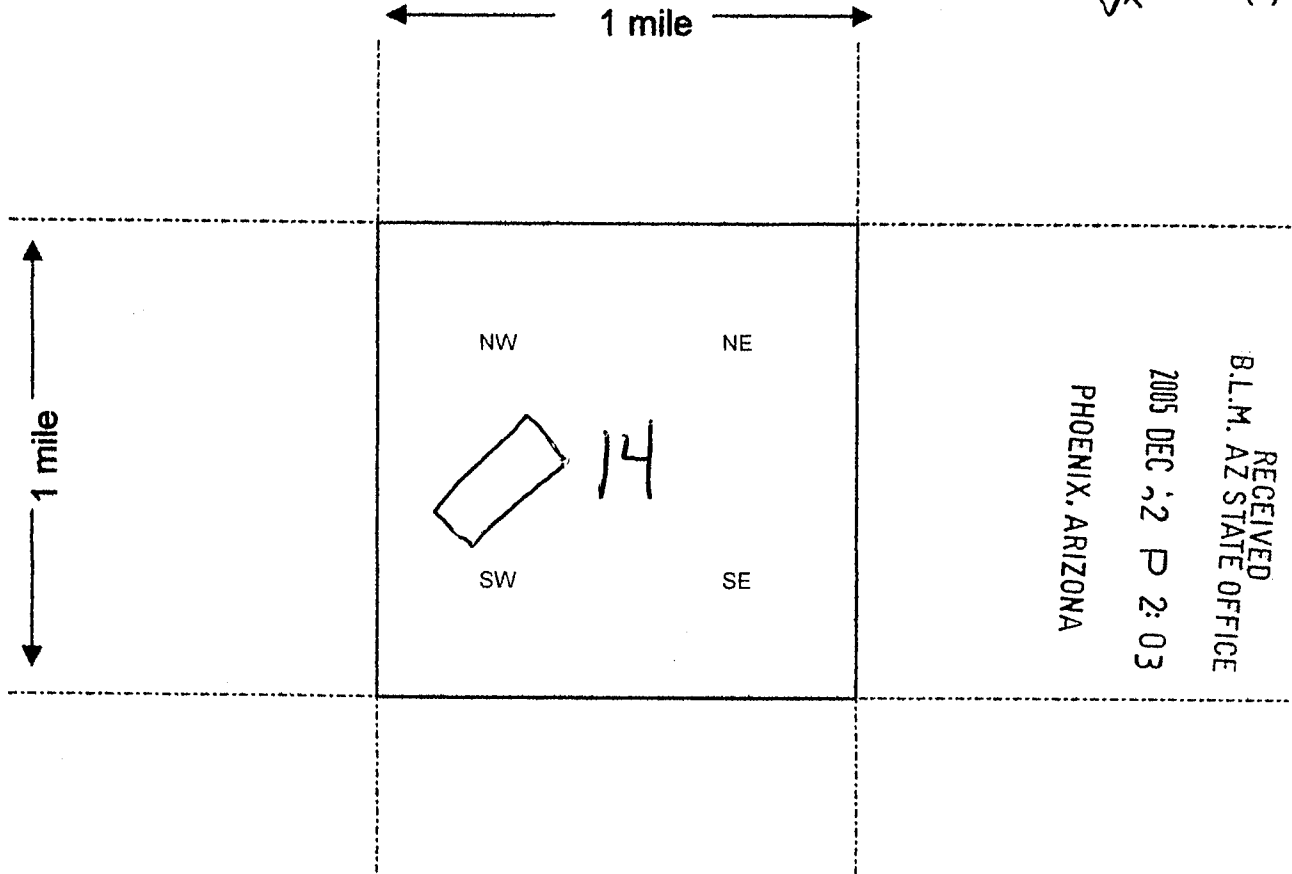

RECEIVED
 B.L.M. AZ STATE OFFICE
 2005 DEC 5 2 P 2:03
 PHOENIX, ARIZONA

AMB 368654

Scale : 1" = 2000 feet



- The above map depicts the JACOBS LADDER #4 mining claim, which is located in Section (s) 14, Township 10 N, Range 17 W, Gila and Salt River Base and Meridian, LA PAZ County, Arizona.
- The type of corner and location monuments used are as follows: 2x2" POSTS + ROCK CARENS.
- The bearings and distances in degrees and feet between claim corners are as depicted on the map.

Form MCF100a
 Revised July 2005

LOCATION NOTICE FOR LODE MINING CLAIM

NOTICE IS HEREBY GIVEN that the JACOB'S
LADDER #5 lode mining claim has been located
by L.L. BARNES whose current mailing
address is 10340 W. HATFIELD RD
PEORIA AZ. 85383

RECEIVED
B.L.M. AZ STATE OFFICE
2005 DEC 12 P 2:00
PHOENIX, ARIZONA
BLM
Date
Stamp

The general course of this claim is SW-NE and it is situated in LA PAZ
County, Arizona. This claim is 1500 feet in length and 600 feet in width. This claim runs
from the location monument on which this location notice is posted approximately 600 feet in a
SE direction to the SW end line and 1500 feet in a NE direction to the
SE end line. This claim is marked by six monuments, one at each corner and one at the center of each
end line of the claim.

The location monument on which this notice is posted is situated within Section 14, Township 10
N, Range 17 W, Gila Salt River Base and Meridian, Arizona and this claim encompasses portions
of the following quarter section (s), section (s), Township (s) and Range (s) SW 1/4 SEC.
14, T10N, R17W.

Gila Salt River Base and Meridian, Arizona.

The locality of this claim with reference to some natural object or permanent monument and additional information
(if any) concerning its locality are as follows: _____

DATED AND POSTED on the ground this 11th day of DEC, 2005.

LOCATOR (s) P.P. Barnes PEORIA AZ

WITNESS: G. Roberts Glendale Ariz

Form MCF100
Revised July 2005

AMC 260655

MINING CLAIM MAP

Lode Placer ()

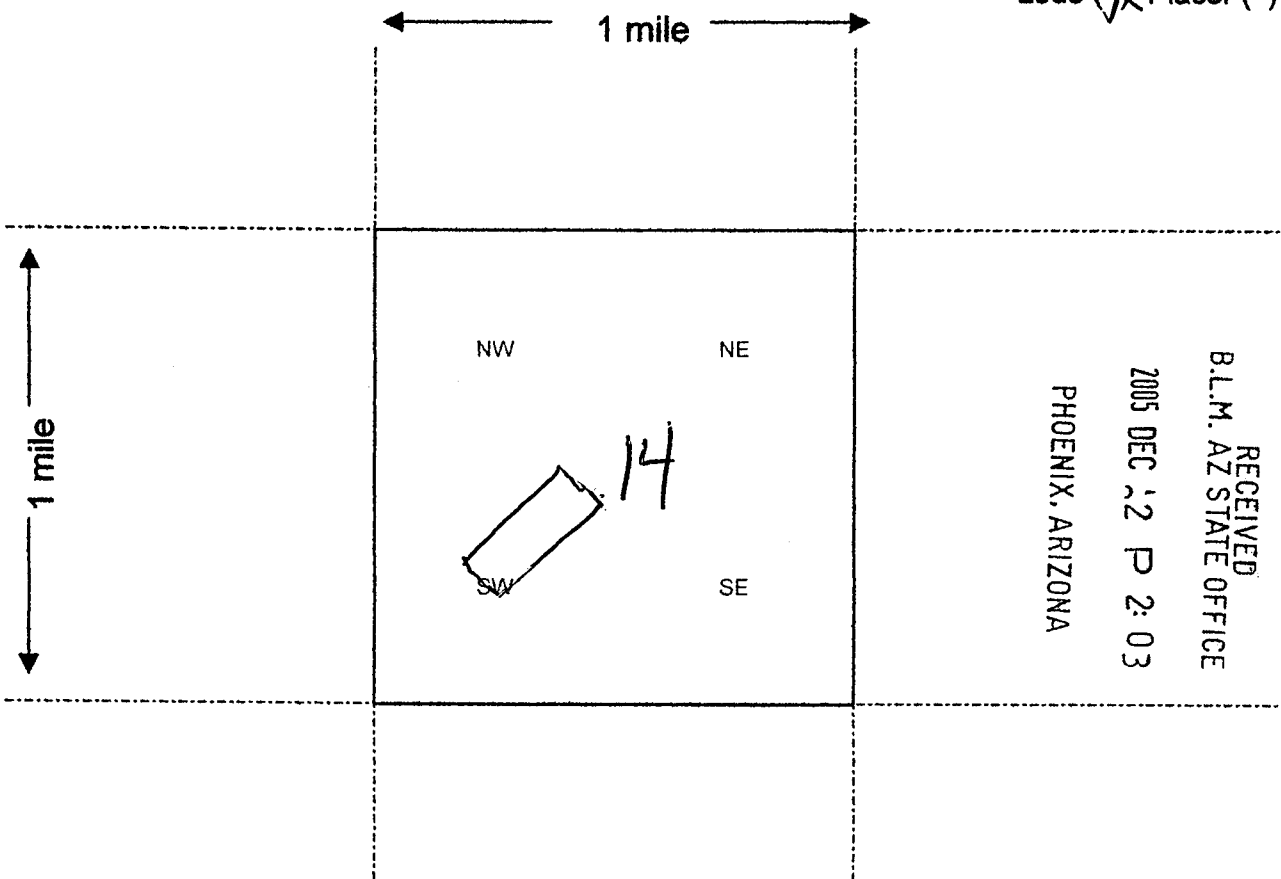

RECEIVED
 B.L.M. AZ STATE OFFICE
 2005 DEC 12 P 2:03
 PHOENIX, ARIZONA

AMB 348655

Scale : 1" = 2000 feet



- The above map depicts the JAMES LADDER #5 mining claim, which is located in Section (s) 14, Township 10 N, Range 17 W, Gila and Salt River Base and Meridian, LA PAZ County, Arizona.
- The type of corner and location monuments used are as follows: 2X2 POSTS
+ ROCK CARENS.
- The bearings and distances in degrees and feet between claim corners are as depicted on the map.

Form MCF100a
 Revised July 2005

LOCATION NOTICE FOR LODE MINING CLAIM

NOTICE IS HEREBY GIVEN that the JACOBS
LADDER # 6 lode mining claim has been located
by L. L. BARNES whose current mailing
address is 10340 W. HATFIELD RD
PEORIA AZ. 85383

RECEIVED
B.L.M. AZ STATE OFFICE
2005 DEC 12 P 2:00
PHOENIX, ARIZONA
BLM
Date
Stamp

The general course of this claim is NW-SE and it is situated in LA PAZ
County, Arizona. This claim is 1500 feet in length and 600 feet in width. This claim runs
from the location monument on which this location notice is posted approximately 1500 feet in a
SE direction to the SE end line and 600 feet in a NE direction to the
NE end line. This claim is marked by six monuments, one at each corner and one at the center of each
end line of the claim.

The location monument on which this notice is posted is situated within Section 14, Township 10
N, Range 17 W, Gila Salt River Base and Meridian, Arizona and this claim encompasses portions
of the following quarter section (s), section (s), Township (s) and Range (s) NW 1/4 +
SW 1/4 + SE 1/4 SEC. 14, T10N, R17W.
Gila Salt River Base and Meridian, Arizona.

The locality of this claim with reference to some natural object or permanent monument and additional information
(if any) concerning its locality are as follows: _____

DATED AND POSTED on the ground this 11th day of DEC, 2005

LOCATOR (s) L. L. Barnes PEORIA AZ

WITNESS: G. Roberts Glendale AZ

Form MCF100
Revised July 2005

4116 358656

MINING CLAIM MAP

Lode Placer ()

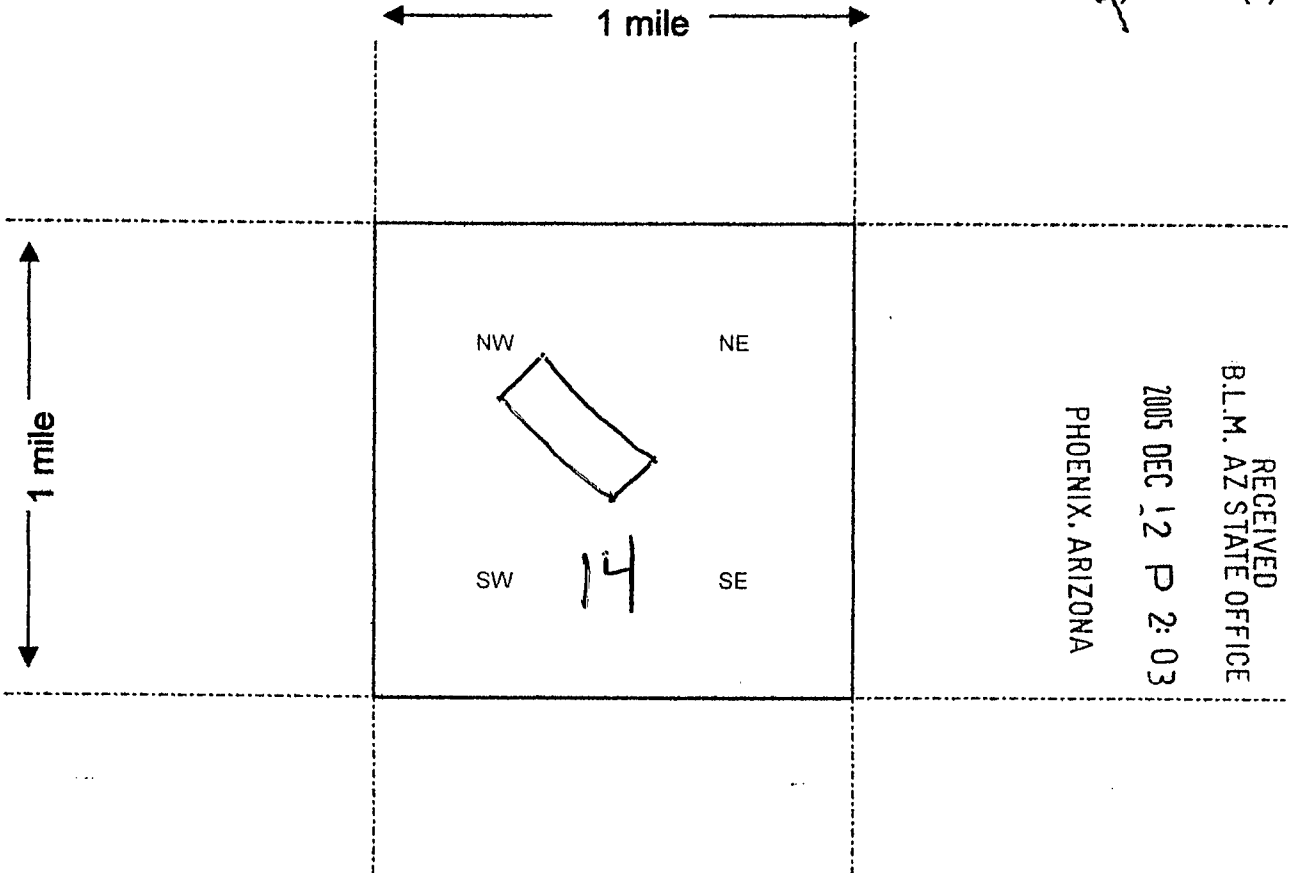

RECEIVED
 B.L.M. AZ STATE OFFICE
 2005 DEC 12 P 2:03
 PHOENIX, ARIZONA

AMC 368656

Scale : 1" = 2000 feet



- The above map depicts the JACOBS LADDER #6 mining claim, which is located in Section (s) 14, Township 10 N, Range 17 W, Gila and Salt River Base and Meridian, LA PAZ County, Arizona.
- The type of corner and location monuments used are as follows: 2" X 2" POSTS AND ROCK CARENS.
- The bearings and distances in degrees and feet between claim corners are as depicted on the map.

Form MCF100a
 Revised July 2005

LOCATION NOTICE FOR LODE MINING CLAIM

NOTICE IS HEREBY GIVEN that the JACOB'S
LADDER #7 lode mining claim has been located
by L. L. BARNES whose current mailing
address is 10340 W. HATFIELD RD
PEORIA AZ. 85383

RECEIVED
B.L.M. AZ STATE OFFICE
2005 DEC 12 P 2
PHOENIX, ARIZONA
BLM
Date
Stamp

The general course of this claim is NW-SE and it is situated in LA PAZ
County, Arizona. This claim is 1500 feet in length and 600 feet in width. This claim runs
from the location monument on which this location notice is posted approximately 1500 feet in a
SE direction to the SE end line and 600 feet in a NE direction to the
NE end line. This claim is marked by six monuments, one at each corner and one at the center of each
end line of the claim.

The location monument on which this notice is posted is situated within Section 14, Township 10
N, Range 17 W, Gila Salt River Base and Meridian, Arizona and this claim encompasses portions
of the following quarter section (s), section (s), Township (s) and Range (s) NW 1/4 +
NE 1/4 + SE 1/4 SEC. 14, T10N, R17W.

Gila Salt River Base and Meridian, Arizona.

The locality of this claim with reference to some natural object or permanent monument and additional information
(if any) concerning its locality are as follows: _____

DATED AND POSTED on the ground this 11th day of DEC., 2005.

LOCATOR (s) L L Barnes PLS00002

WITNESS: G. Roberts Blerdale AZ

Form MCF100
Revised July 2005

ANC 360657

MINING CLAIM MAP

Lode (X) Placer ()

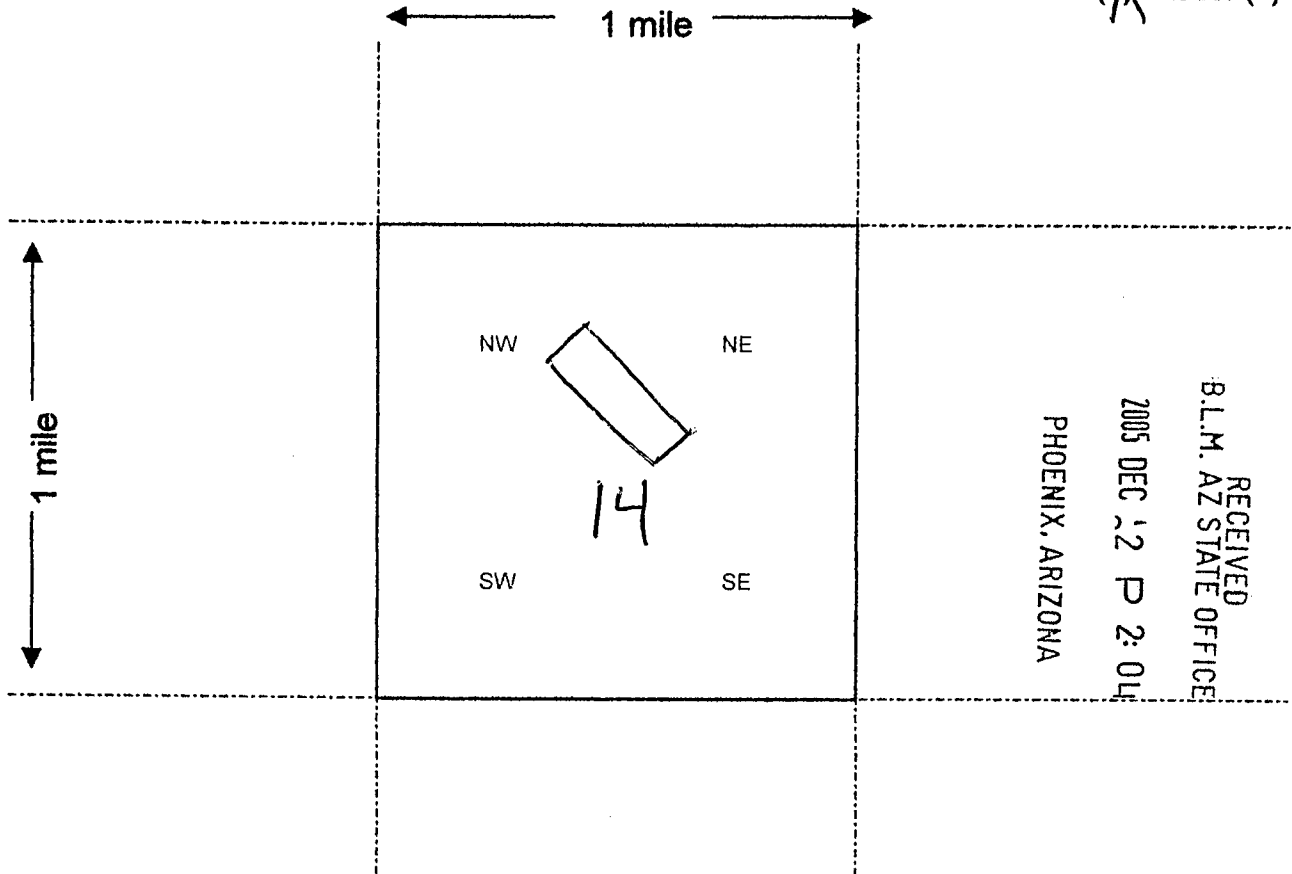

RECEIVED
 B.L.M. AZ STATE OFFICE
 2005 DEC 12 P 2:04
 PHOENIX, ARIZONA

AMG 568657

Scale: 1" = 2000 feet # 7



1. The above map depicts the JACOBS LADDER mining claim, which is located in Section (s) 14, Township 10 N, Range 17 W, Gila and Salt River Base and Meridian, _____ County, Arizona.

2. The type of corner and location monuments used are as follows: 2" X 2" POSTS AND ROCK CARENES.

3. The bearings and distances in degrees and feet between claim corners are as depicted on the map.

Form MCF100a
 Revised July 2005

LOCATION NOTICE FOR LODE MINING CLAIM

NOTICE IS HEREBY GIVEN that the JACOB'S
LADDER # 8 lode mining claim has been located
by L.L. BARNES whose current mailing
address is 10340 W. HATFIELD RD
PEORIA AZ. 85383.

RECEIVED
B.L.M. AZ STATE OFFICE
2005 DEC 12 P 2:04
PHOENIX, ARIZONA
BLM
Date
Stamp

The general course of this claim is NW-SE and it is situated in LA PAZ
County, Arizona. This claim is 1500 feet in length and 600 feet in width. This claim runs
from the location monument on which this location notice is posted approximately 1500 feet in a
SE direction to the SE end line and 600 feet in a NE direction to the
NE end line. This claim is marked by six monuments, one at each corner and one at the center of each
end line of the claim.

The location monument on which this notice is posted is situated within Section 14, Township 10
N, Range 17 W, Gila Salt River Base and Meridian, Arizona and this claim encompasses portions
of the following quarter section (s), section (s), Township (s) and Range (s) NW 1/4 +
NE 1/4 SEC. 14, T10N, R17W.

Gila Salt River Base and Meridian, Arizona.

The locality of this claim with reference to some natural object or permanent monument and additional information
(if any) concerning its locality are as follows: _____

DATED AND POSTED on the ground this 11th day of DEC, 2005.

LOCATOR (s) C.L. Prans PROVS 57

WITNESS:
G. Roberts Glendale Az.

Form MCF100
Revised July 2005

AMC 260658

MINING CLAIM MAP

Lode (X) Placer ()

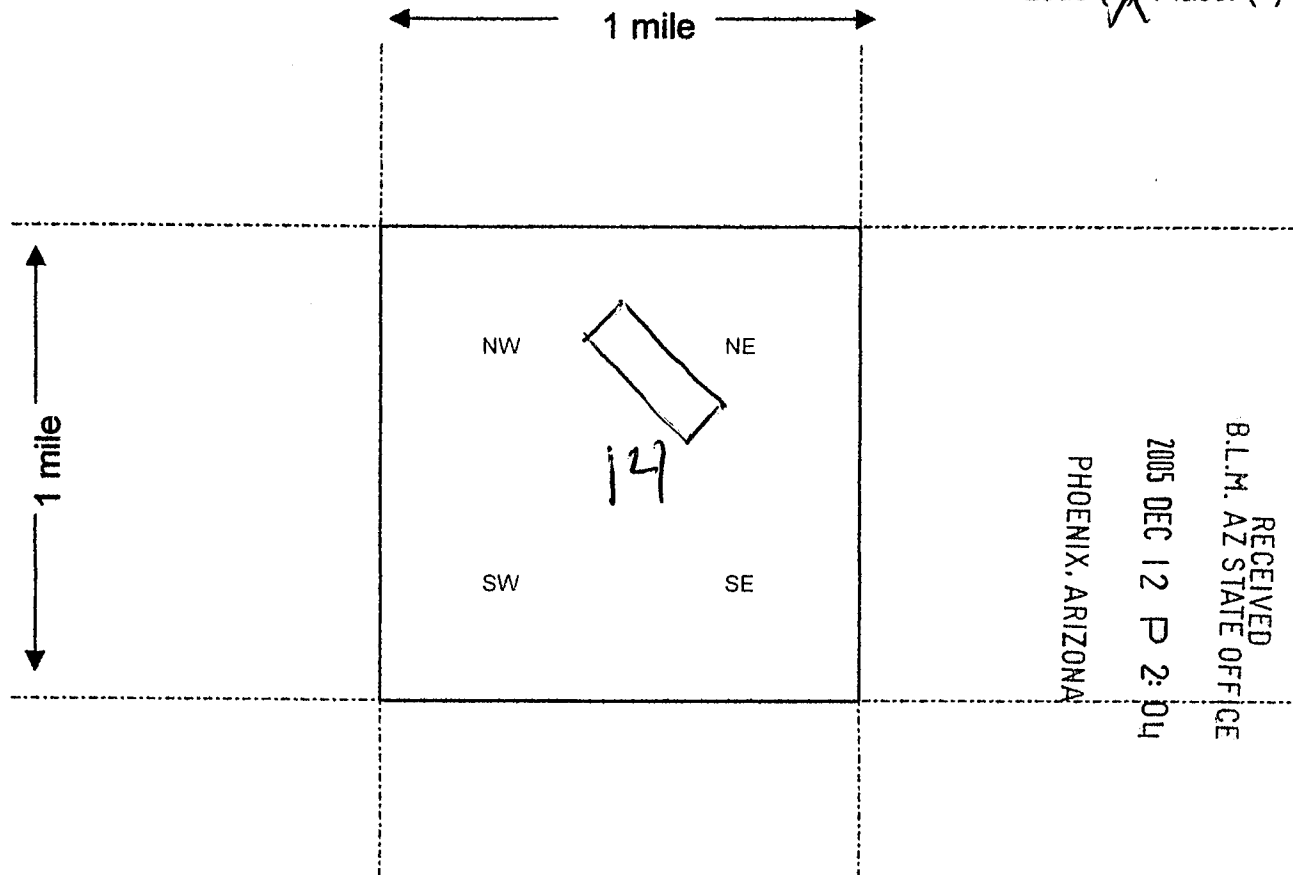

Scale : 1" = 2000 feet



1. The above map depicts the JACOB'S LADDER #8 mining claim, which is located in Section (s) 14, Township 10 N, Range 17 W, Gila and Salt River Base and Meridian, _____ County, Arizona.

2. The type of corner and location monuments used are as follows: 2" x 2" POSTS AND ROCK CAPRENS.

3. The bearings and distances in degrees and feet between claim corners are as depicted on the map.

Form MCF100a
Revised July 2005

This form is available from the Arizona Department of Mines & Mineral Resources and may be reproduced.

Input Parameters for Geographic Report with Land

System Id = CR

Admin State = AZ

Geo State =

Casetype Begins With

Case Disp Txt = AUTHORIZED, CANCELLED, EXPIRED, PENDING, REJECTED, RELINQUISHED, VOID, WITHDRAWN

Mer Twp Rng = 14 0100N 0170W

Section = 014, 015, 022

Mtrs =

Commodity =

Commodity Txt =

Pending Org =

Pend Org Decode =

Total Rows Returned: 9

RUN TIME: 01:53 PM

Adm State: AZ

UNITED STATES DEPARTMENT OF INTERIOR
BUREAU OF LAND MANAGEMENT
GEOGRAPHIC REPORT WITH LAND
Sorted by Meridian Township Range

RUN DATE: 12/12/2005

Page 1 of 1

Serial Number: AZA 001175

Total Case Acres: 51.210

<u>Casetype</u>	<u>Case Disp</u>	14	0100N	0170W	<u>Sect</u>	<u>Sur Typ</u>	<u>Sur Num</u>	<u>Suff</u>	<u>Subdivision</u>	<u>Act Pend</u>
285110	AUTHORIZED				015 022	ALIQ			NESE,S2SE; NWNE,NENW,S2NW,N2SW;	

Serial Number: AZA 023854

Total Case Acres: 252.120

<u>Casetype</u>	<u>Case Disp</u>	14	0100N	0170W	<u>Sect</u>	<u>Sur Typ</u>	<u>Sur Num</u>	<u>Suff</u>	<u>Subdivision</u>	<u>Act Pend</u>
281001	AUTHORIZED				014 015 022	ALIQ MNR ALIQ		1	NWNE,S2NW; SENENW,NWNWSW; SESW,SE; NENW,W2NW,NWSW;	

Serial Number: AZA 029492

Total Case Acres: 5.000

<u>Casetype</u>	<u>Case Disp</u>	14	0100N	0170W	<u>Sect</u>	<u>Sur Typ</u>	<u>Sur Num</u>	<u>Suff</u>	<u>Subdivision</u>	<u>Act Pend</u>
380913	EXPIRED				014 015 022	ALIQ			SW; SESE; NENE;	

